Property of
Allegheny Highlands
Genealogical Society

Digitized by the Internet Archive
in 2018 with funding from
LYRASIS and LYRASIS Members

https://archive.org/details/virginianthe1930stat

EX LIBRIS
Odelle Dressler

COPYRIGHT

COPYRIGHT, 1930

LUCILE NORMAN
Editor-in-Chief

ELIZABETH TAYLOR
Business Manager

THE · VIRGINIAN ·

THE VIRGINIAN 1930

THE VIRGINIAN 1930

VOLUME 29

ANNUAL PUBLICATION OF THE STUDENTS OF STATE TEACHERS COLLEGE

FARMVILLE VIRGINIA

FOREWORD

Modernism, Realism, Idealism, all are fused in one—Achievement. With bold, heavy strokes, nicety of shading, clean cut lines, Achievement stands out in our age in high relief. Its spirit moves across the pages of this slim volume. But the half has not been told = = = = = = =

THE · VIRGINIAN ·

DEDICATION

This 1930 Virginian
is Dedicated
to
The Spirit of Achievement
that Grand Colossus that has uplifted and inspired the race; that Atlas that has revolved the world through the ages

IN MEMORIAM

Miss Ilma Von Schilling
Principal of Training School

R. C. Bristow
Business Manager of College

CONTENTS

The College
Classes
Activities
Vanity Fair

Prelude

"Arise and go—"
So spake the Prophet on a yesterday.

Heralds—a star—the coming of the Messiah,
Glorious Yesterdays.
Knights—a cup—Exploits of chivalry,
Golden Yesterdays.
Kings—an empire—extending power,
Ambitious Yesterdays.
Pioneers—a new land—conquering the wilderness,
Brave Yesterdays!
Patriots—a democracy—Fighting for freedom—
Dauntless Yesterdays.
I write of this.

There are
Nations—a league—seeking world peace.
Cities—stardust—thriving under noise and din.
There are
Things—aeroplanes—exploring the clouds,
Skyscrapers—with souls—reaching into the blue.
There are
People—each one—striving for the meaning
Together—one plan—searching for truth,
Achieving, foreshadowing, eager todays.
I speak of this.

As a hand paints
A long stroke—a shading—light;
Tomorrows will depict
A move forward—climbing the rough—truth
As we realize a painting,
A beautiful whole—flaming color—invisible pigments,
We will live tomorrows.
A marvelous union—glowing fragments—sky spirit.
I tell of this.

"Arise and go—"
So spake the Prophet.

—Louise Elliott, '32.

COLLEGE

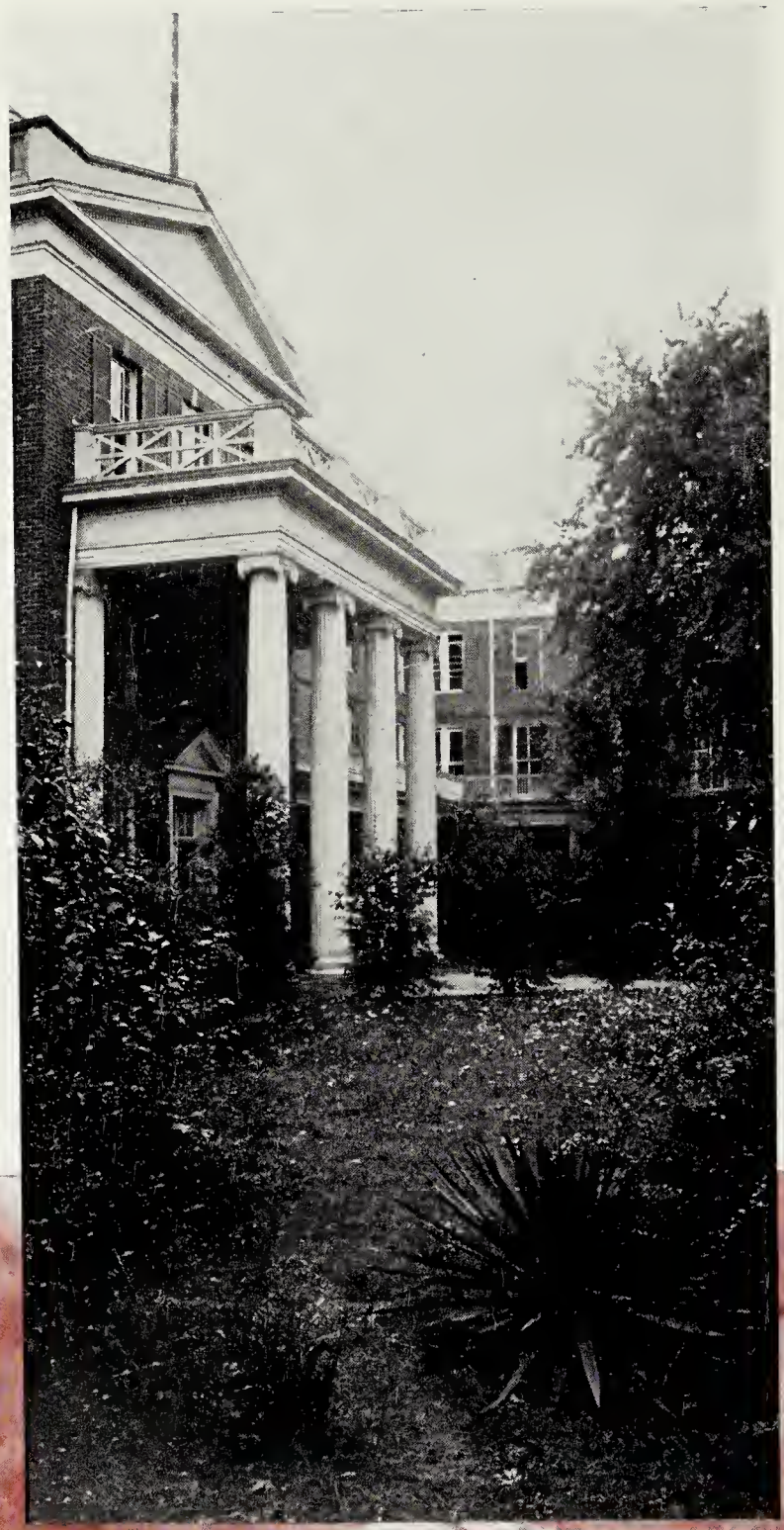

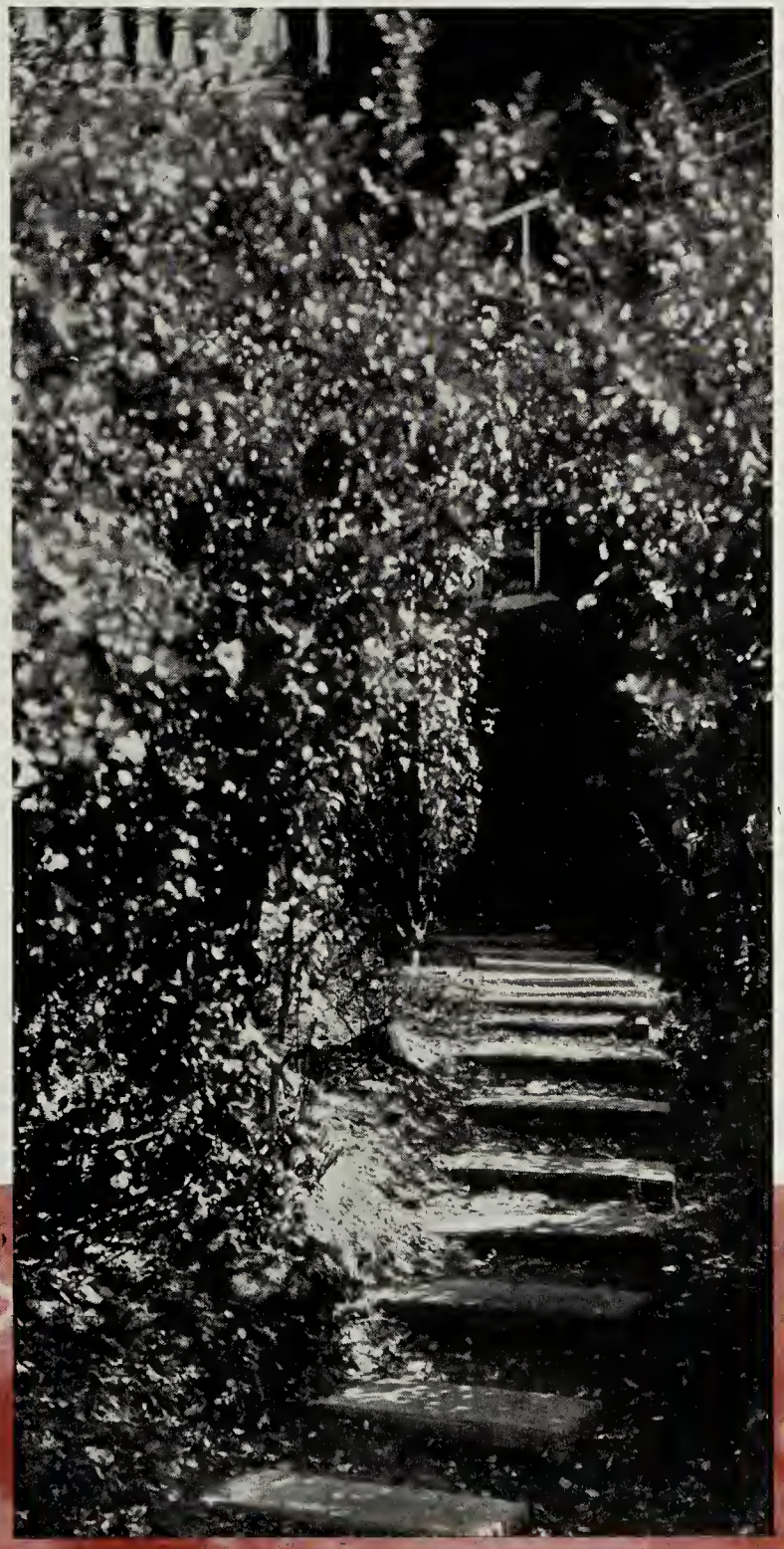

All Ye That Lead

Dedicated to the Faculty

I have seen a master, seated on his dais; expounding, gesticulating, forcing lines and numbers of truth into the souls of little ones, and of those who having grown tall, still seek knowledge day by day. Seated thus, at his feet, they gain but a blighted knowledge, having fear of crushing and oppression. And I hear them saying "Rabbi"—master.

I have seen a teacher seated on the floor with children, loving, guiding, playing with them. Their little faces looking up, hold adoration in their radiance.

I have seen a teacher, seated at a table with his students, talking, explaining as with equals; carrying on in sane discussion, knowledge of arts and sciences with that of Life. And I have heard the students call him, "Friend."

Having seen such miracles of love, such growing into beautiful humaneness, we understand the soul of those who are friend and teacher all in one.

—Frances Wilson, '30.

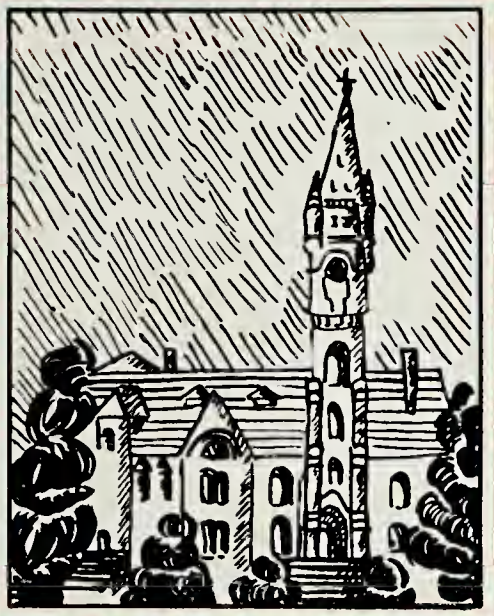

FACULTY

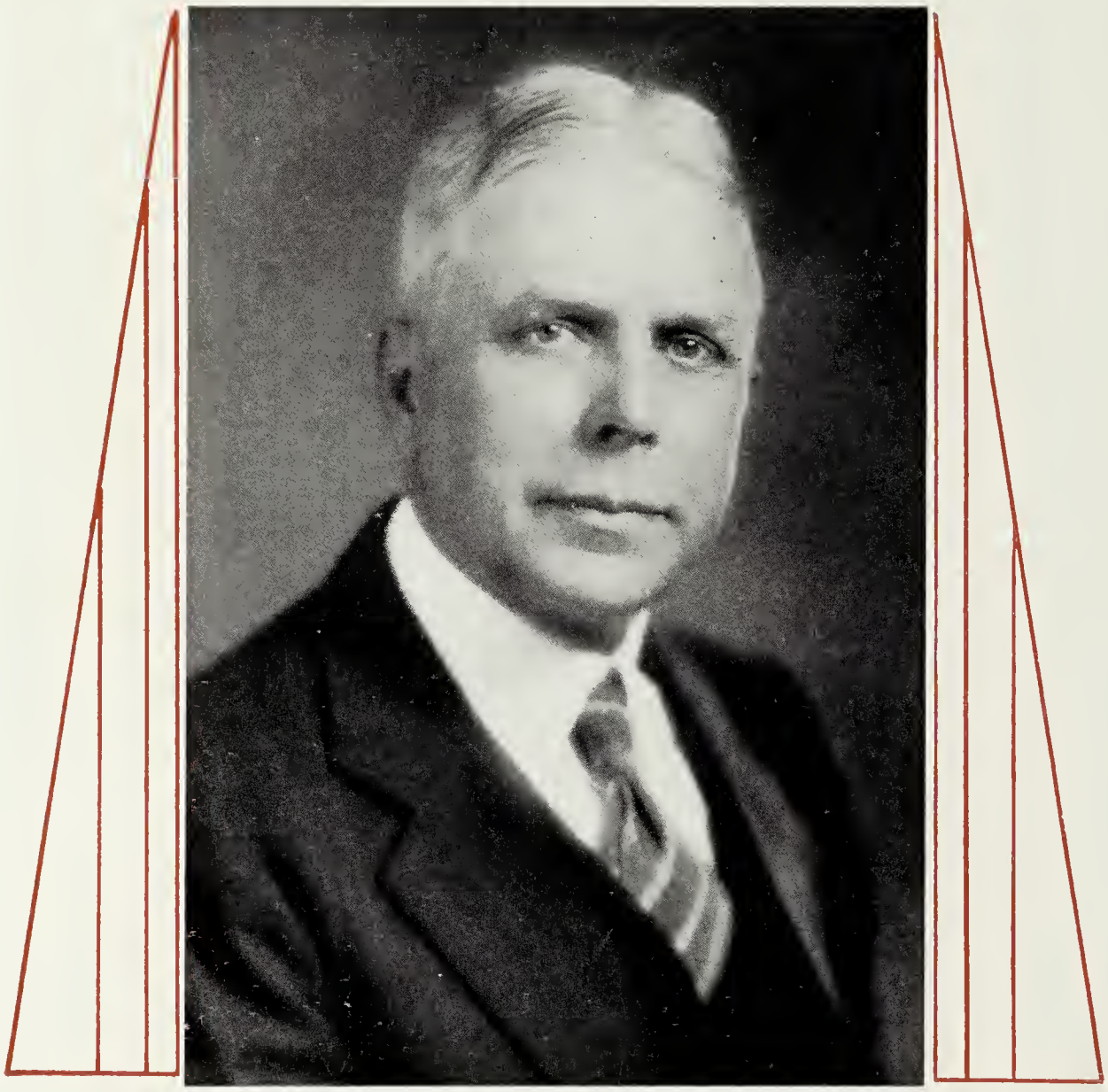

DR. JOSEPH L. JARMAN
Our President

MISS MARY WHITE COX
Head of our Home.

Mary White Cox

Faculty Members

Myrtle Cash, B. Ed.

Ottie Craddock, B. A.

Fleeta Cooper, B. S.

Nancy Foster, M. A.

Mary E. Peck, B. S.

Mary D. Pierce, M. A.

M. Virginia Potts, B. S.

Virginia Bedford, B. S.

Charles C. Moss, M. A.

Louise S. McCormick, B. S.

B. Avice Roane, B. S.

Bessie Gordon Jones, B. S.

Edith Stevens, Ph. D.

Mabel Spratley, B. S.

James M. Grainger, M. A.

Samuel Holton, M. A.

Mary Snead, B. A.

Helen M. Turner, B. S.

Willie London, M. A.

Stella B. Taylor, M. A.

Anne M. Jeffers, B. S.

Myrtle Cash
Springfield, Ill.

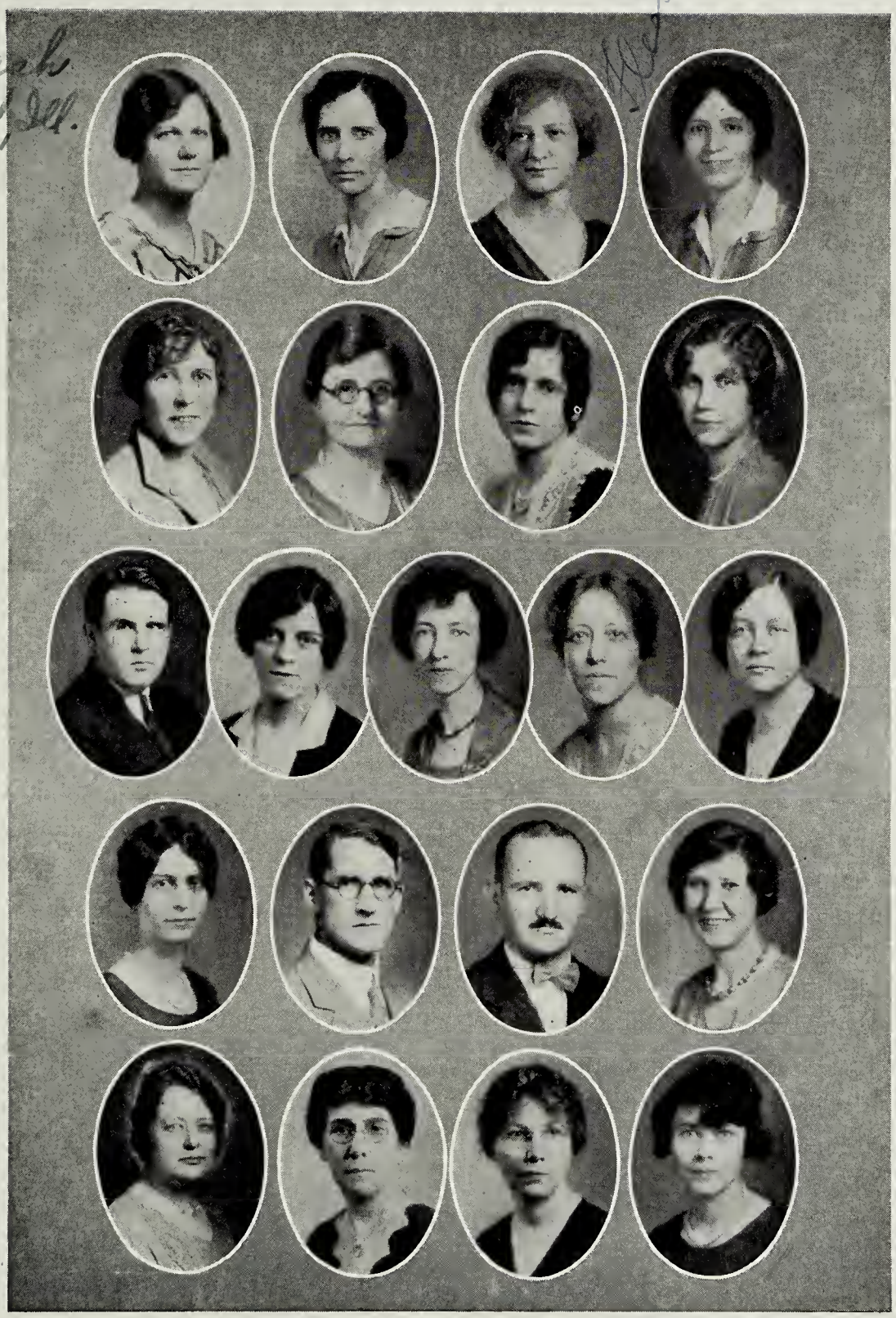

Faculty Members

Mary Nichols, M. A.

M. Boyd Coyner, M. A.

Carrie B. Taliaferro, M. A.

Mary G. Pettit, M. A.

Susie Floyd

John P. Wynne, Ph. D.

Gorgana Stephenson, B. S.

Frances Waters, B. S.

Mary B. Haynes, M. A.

Bessie H. Jeter, M. A.

James Eliot Walmsley, Ph. D.

Lucile Jennings, M. S.

Carolyn Cogbill

Myrtle E. Grenels, B. S.

Florence Stubbs, B. S.

Minnie V. Rice

Lila London, M. A.

Leola Wheeler, B. A.

Grace E. Mix, M. A.

Ada R. Bierbower, B. S.

Mary B. Barlow, M. A.

Faculty Members

Mary Louise Drake, M. A.

Philomena Supper, M. A.

Grace B. Moran, B. S.

Louise Robertson, M. A.

Mary Clay Hiner, M. A.

Warren D. Bowman, Ph. D.

Leon Bell, M. A.

Elizabeth Perdon, B. Mus.

Estelle Smithy, B. A.

Katharine Tupper, M. A.

T. A. McCorkle, M. S.

Alice M. Carter, M. A.

Sarah B. Tucker, M. A

Ida W. Penny, M. A.

Mary P. Jones, B. S.

George W. Jeffers, M. A.

Martha W. Coulling, L. I.

Georgie Norris, B. S.

Raymond A. French, M. S.

Olive T. Ilfr

Edith M. Marshall, B. S.

Home Department

Bessie C. Jamison, Dietitian

Virginia Potts, Secretary to the Head of the Home

Hallie Laing, Assistant in Home Department

Alicia Peery, Supervisor of Dining Room

Houston Blackwell, Assistant in Home Department

Willie McKee, Resident Nurse

Frances B. Shelton, Assistant Head of Home

Annie F. Shelton, Assistant Dietitian

Nettie Hurt, Assistant in Home Department

Eva Warren, Assistant in Home Department

Nettie D. Hunt
120 Union St.
Salem, Va.

Administration

Jennie M. Tabb, Registrar

Winnie V. Hiner, Treasurer

Mollie Blanton, Clerk in Registrar's Office

S. L. Graham, Superintendent of Buildings

Rachel Henderlite, Clerk in Registrar's Office

Virgilia Bugg, Assistant to Registrar

Maude K. Taliaferro, Postmistress

Laura Moss

Mrs. C. G. Moss, Assistant Treasurer

Maud W. Lafferro

Faculty—Continued

Pauline Camper, M. A.

Kathleen Cleveland, B. S.

Charles Rouse, Ph. D.

Annie Laurie Stone

Home Department—Continued

Susan W. Field, M. D., Resident Physician

Administration—Continued

Mary Morgan Province, Supervisor of Pantry

Lillian V. Nunn, Supervisor of Laundry

CLASSES

Research

Inky blackness lay everywhere.
Thunder roared like a legion of ogres.
No star of truth pricked the void.
Slimy, grotesque shapes retreated,
Advancing into the darkness.
Lo, a vision pale emerging,
A figure clad in silver,
Shattering darkness with his spear
From whose shining points shafts
Of brightness radiate.
Golden dawn usurps the blackness;
Advances the slender breathless warrior,
The herald, robed in garments
To match in sheen the gleaming stars.
Thus light breaks the spear points
Into a thousand, flaming quivers,
Symbols circling the heavens,
Read only by the Seekers of Light.

—Kathleen Woodson, '30.

I haven't a picture in here but I am so glad to get to write in your annual anyway. Lots o' luck & success to you always! Sincerely Jessie

SENIOR

MISS LOUISE STEELE McCORMICK
Honorary Member of Senior Class

My best wishes for you and your happiness always — Lucille

Nell 1930

CLASS PRESIDENT

MARY LUCILLE GRAVES

English

ROANOKE, VIRGINIA

Mu Omega; Alpha Kappa Gamma; Kappa Delta Pi; Pi Gamma Mu; President Senior Class, '30; President Junior Class, '29; Vice-President Sophomore Class, '28; Vice-President Freshman Class, '27; Class Council, '28, '29, '30; Student Council, '28; Vice-President Student Council, '29; Y. W. C. A.; N. B. B. O.; Cotillion Club; President Pan-Hellenic, '30; Honorary Varsity Hockey, '27; Class Basketball, '27-'29; Chi.

EDITH MAE AGEE

Biology

FARMVILLE, VIRGINIA

Y. W. C. A.; Athletic Association; El Circulo Espanol, '27-'30; Choral Club, '28-'30.

1980

MARTHA ALICE ANTHONY

English

STELLA, VIRGINIA

Pi Gamma Mu; Kappa Delta Pi; Playmakers' Club; Y. W. C. A.; Athletic Association; Cunningham Literary Society; Junior Hockey Team, '28-'29; Junior Volleyball Squad, '28-'29; Senior Hockey Team, '29-'30; Rotunda Staff, Circulation Manager, '29-'30.

NANNIE SUE ANTHONY

History

STELLA, VIRGINIA

Pi Gamma Mu; Kappa Delta Pi; Cunningham Literary Society; Sophomore Baseball Team, '28; Honorary Baseball Varsity, '28; Junior Hockey Team, '29; Junior Basketball Squad, '29; Junior Volleyball Team, '29; Junior Baseball Team, '29; Senior Hockey Team, Captain, '30; Hockey Varsity Squad, '28-'30; Rotunda Staff, Assistant Circulation Manager, '29-'30.

ANNE IRVING ARMSTRONG

History

FARMVILLE, VIRGINIA

Sigma Sigma Sigma; El Circulo Espanol; Y. W. C. A.; Athletic Association.

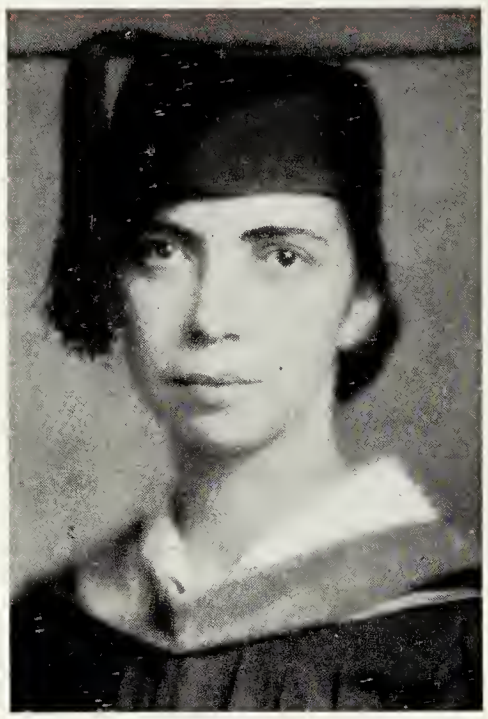

JULIA IANTHA ASHER
Latin
BROOKNEAL, VIRGINIA

Y. W. C. A. Alumnae Committee, '28-'29; Chairman of World Fellowship Committee, '29-'30; Cunningham Literary Society, Vice-President, '29; Societa Discipulorum Latinorum; Student Standards Committee; Athletic Association.

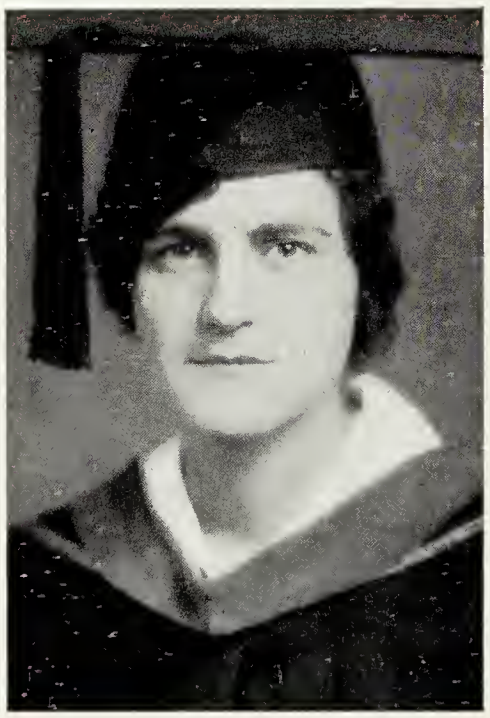

ELIZABETH RANDOLPH BLANTON
History
AMELIA, VIRGINIA

Athletic Association; Y. W. C. A.

Odell - I'll enjoy knowing you. Here's to success and Happiness always -
Booton

FLORENCE PENDLETON BOOTON
History
ORANGE, VIRGINIA

Mu Omega; Rotunda Staff, Assistant Business Manager, '27-'28; Y. W. C. A. Cabinet; Chairman of Alumnae Committee, '27-'28; Chaiman of Conferences and Conventions Committee, 1929-1930; Athletic Association.

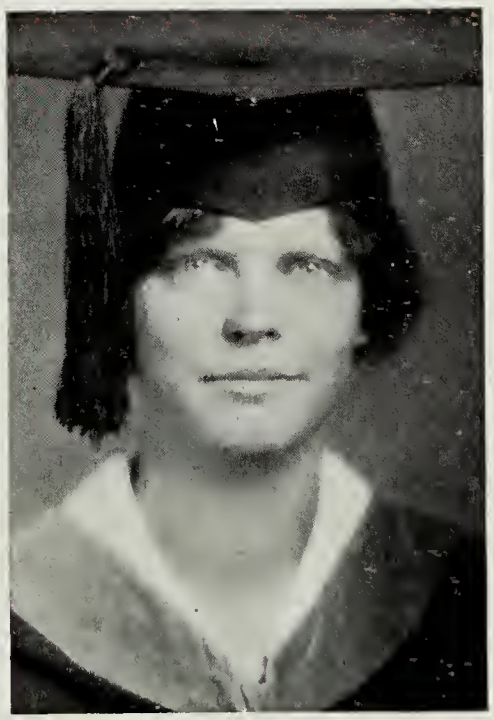

LILIAN FRANCES BOVELL
Elementary Education
PHILADELPHIA, PENNSYLVANIA

Rotunda Staff; News Editor, '30; Voice Staff; Literary Editor, '30; Vice-President of Choral Club, '30; Cunningham Literary Society; Farmville Chapter of National Council Primary Education; Y. W. C. A.; Athletic Association.

ANNIE LEE BOWDEN
French
SALUDA, VIRGINIA

Y. W. C. A.; Athletic Association; Le Cercle Francais; Mission Band, '27-'29; Choral Club; College Orchestra; Palette Club, '28-'29; De-Ho-Ec Club, '26-'28; Vice-President of Mission Group, '29-'30.

LUCILLE BOWYER
Latin
LEXINGTON, VIRGINIA

Sigma Pi Rho; Sodalitas Discipulorum Latinorum, Praeses, '29-'30; Le Cercle Francais; El Circulo Espanol, '28-'29; Cunningham Literary Society; Playmakers' Club, '28-'29; Y. W. C. A.; Shenandoah Valley Club; Athletic Association.

VASHTI THERESA BRISBOIS
English
NORFOLK, VIRGINIA

Le Cercle Francais, '26-'30; Playmakers' Club, '27-'30; Cunningham Literary Society; Athletic Association; Y. W. C. A.

MARTHA REGINA BROWN
Elementary Education
BLUEFIELD, WEST VIRGINIA

Y. W. C. A.; Athletic Association.

MARY LOUISE BROWNING
Elementary Education
RIXEYVILLE, VIRGINIA

Cunningham Literary Society; Farmville Chapter of National Council of Primary Education; Y. W. C. A.; Athletic Association.

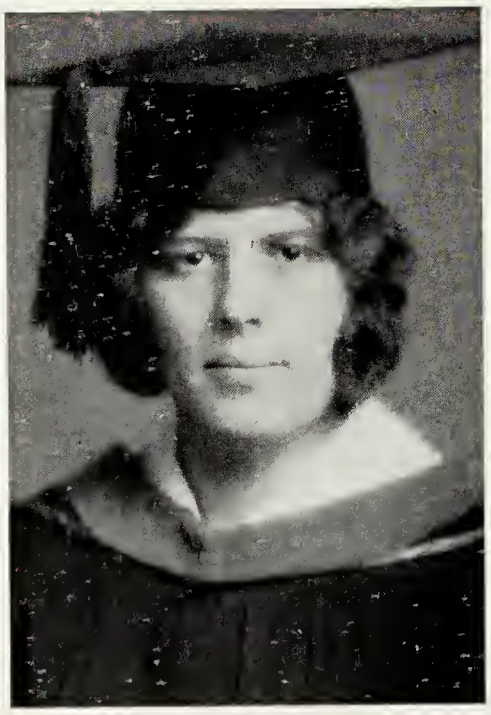

STELLA IVEY CHEATHAM
Mathematics
GREEN BAY, VIRGINIA

Athletic Association; Y. W. C. A.

FLORENCE WILLIS CRALLE
Music
FARMVILLE, VIRGINIA

Choral Club, Sec'y, '29-'30; Chromatic Club, '28-'29; Roûble Quartet, '27-'28; Cotillion Club, Granddaughters' Club; Cunningham Literary Society; Le Cercle Francais; Y. W. C. A.; Athletic Association.

ELOUISE BARHAM DAVIS
Elementary Education
MEREDITHVILLE, VIRGINIA

1980

Dramatic Club, '29-'30; Debate Club, '27-'30; Choral Club, '28-'30; Glee Club, '27-'28; Cunningham Literary Society; Rotunda Staff, Literary Editor Summer, '29; Athletic Association; Mission Band, '27-'30; Y. W. C. A.

FRANCES BROWN DAVIS
Elementary Education
CLARKSVILLE, VIRGINIA

Pi Kappa Sigma; N. B. B. O.; Cotillion Club; Dramatic Club; Athletic Association; Y. W. C. A.

LUCY LIVINGSTON DORTCH
English
SOUTH HILL, VIRGINIA

Sigma Sigma Sigma; Cotillion Club; "14" Club; Y. W. C. A.; Athletic Association.

JULIA EMILY DREW
History
WAKEFIELD, VIRGINIA

Y. W. C. A.; Athletic Association; Le Cercle Francais.

VIRGINIA ETHEL FISHER
Home Economics
RICHMOND, VIRGINIA

Pi Kappa Delta; Senior Class Treasurer, '29-'30; De-Ho-Ec. Club, '26-'30; Ruffner Literary Society; Debate Club; The Palette, '28-'29; The Richmond Club; Y. W. C. A.; Athletic Association; Varsity Debate Team, '28-'29.

SALLY RUTH GATES
English
FARMVILLE, VIRGINIA

Athletic Association; Y. W. C. A.

MARTHA DEATON FRANCES
Biology
BOYKINS, VIRGINIA

Spanish Club; Y. W. C. A.; Athletic Association.

Odelle?
I wish the
very best always
Lela

LELA DALE GERMANY
Elementary Education
MONROE, LOUISIANA

Dramatic Club; Choral Club; N. B. B. O.; Athletic Association; Y. W. C. A.

VIRGINIA MARLIN GURLEY
Elementary Education
SUFFOLK, VIRGINIA

Pi Kappa Sigma; Alpha Kappa Gamma; N. B. B. O.; Cotillion Club; Dramatic Club, Vice-President, '29; Student Council, '28-'30; Vice-President, '30; Y. W. C. A. Cabinet; Sing Committee, '28-29; National Council of Primary Education; Campus League '28; Athletic Association; Capt. of Freshman Basketball; Varsity Basketball, '27-'30; Mgr. Freshman Volleyball; Freshman Track; Sophomore Basketball; Captain of Junior Basketball; Pan-Hellenic Council, '29-'30; House Council, Ex-Officio, '29-'30.

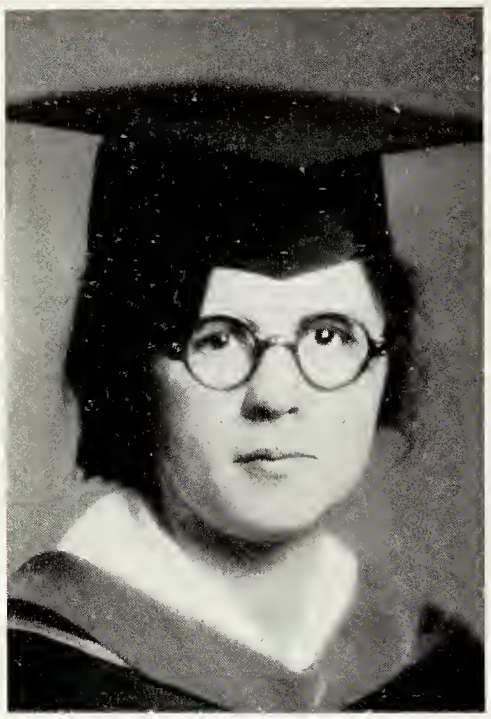

ELIZABETH FRANCES HAIRSTON

History

ROANOKE, VIRGINIA

Choral Club; Y. W. C. A.; Athletic Association.

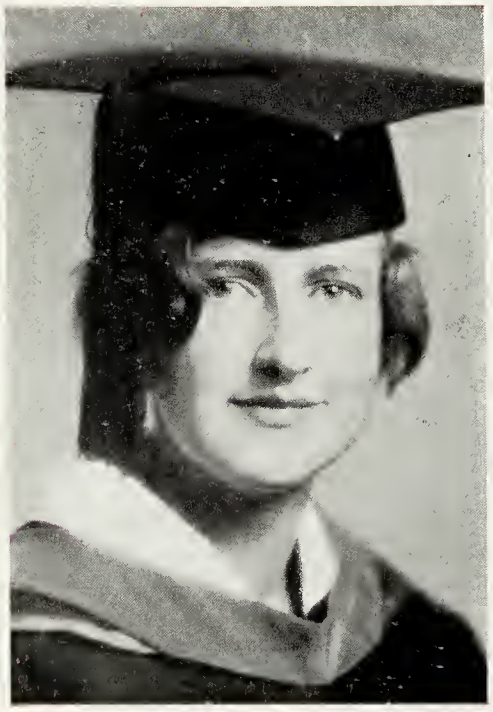

ROBERTA ALICE HAMNER

Mathmatics

NORTH GARDEN, VIRGINIA

Athletic Association; Y. W. C. A.; Cunningham Literary Society; Assistant Business Manager of "The Voice," '30; Debate Club, Vice-President, '29; El Circulo Espanol.

JANICE MAYLAN HARPER
History
ROANOKE, VIRGINIA

Athletic Association; Y. W. C. A.

MARY FRANCES HATCHETT
Spanish
PETERSBURG, VIRGINIA

Alpha Kappa Gamma; President Athletic Association, '28-'29; Treasurer of Student Government, '29-'30; Ex-Officio of Student Government, '28-'29; Captain Hockey Varsity, '28-'30; Captain Basketball Varsity, '27-'29; Class Council, '28-'29; Chairman Student Standards' Committee, '29-'30; High Point Athletic Winner, '26-'27; Vice President Athletic Association, '27-'28; Blazer Winner, '27-'29; Honorary Volleyball Varsity, '28-'29; Honorary Baseball Varsity, '27-29; Class Hockey Team, '26-'30; Class Basketball Team, '26-'30; Class Baseball Team, '26-'29; Y. W. C. A.; Dramatic Club, '27-'28; Monogram Club; Freshman Commission; El Circulo Espanol; Manager of Hockey, '29-'30.

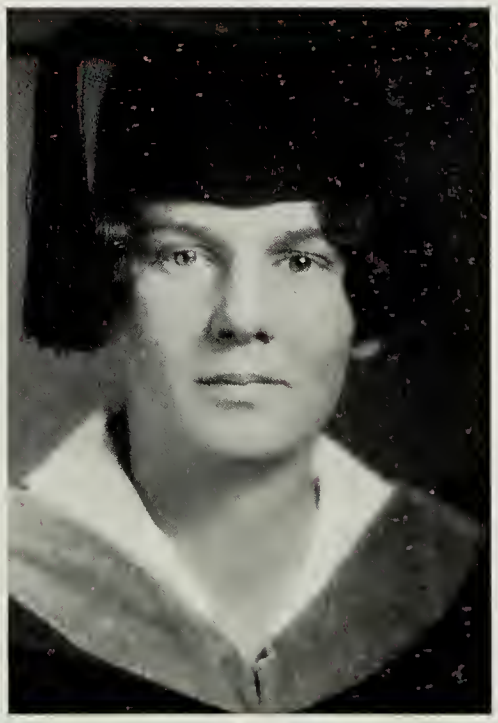

MARY WILLIS HENDRICKS

History

ALTON, VIRGINIA

Y. W. C. A.; Atheltic Association; Cunningham Literary Society.

Much success and happiness to you always — Eleanor Hogan

ELEANOR GROVE HOGAN

English

ROANOKE, VIRGINIA

Mu Omega; Fourteen Club; Cotillion Club; Athletic Association; Y. W. C. A.; French Circle, '27; Secretary Student Council, '29-'30.

MABEL VIRGINIA HOLLAND
Elementary Education
SUFFOLK, VIRGINIA

Farmville Chapter of National Council of Primary Education; Varsity Basketball, '27; Y. W. C. A.; Athletic Association.

SUZANNE HOLLAND
English
DANVILLE, VIRGINIA

Sigma Sigma Sigma; N. B. B. O.; Cotillion Club; Dramatic Club, Secretary, '29-'30; Y. W. C. A.; Athletic Association.

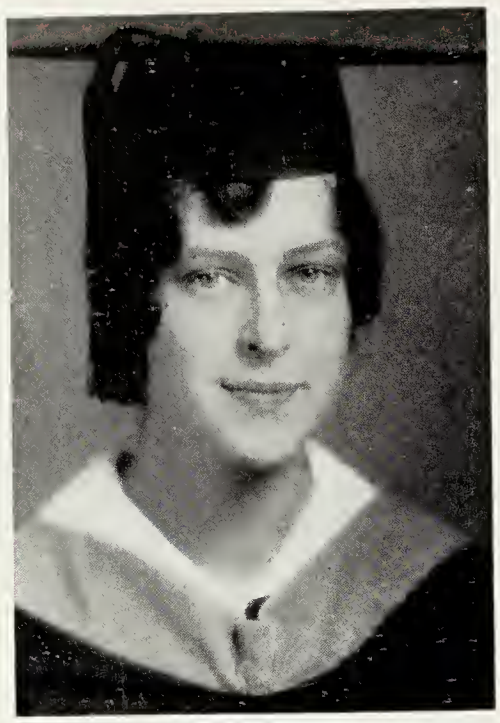

ANNIE ELIZABETH HURT
Elementary Education
SALEM, VIRGINIA

Y. W. C. A; Athletic Association; Farmville Chapter National Council Primary Education; Cunningham Literary Society.

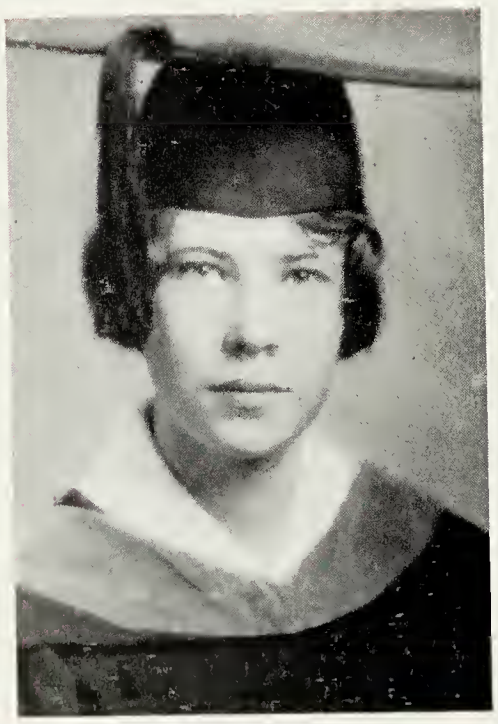

JENNIE LEE JONES
Elementary Education
FRANKLIN, VIRGINIA

Choral Club, '27-'29; Y. W. C. A.; Athletic Association; Farmville Chapter National Council Primary Education.

MARGARET JOSEPHINE LEONARD

Biology

RICHMOND, VIRGINIA

Gamma Theta; Cotillion Club; 14 Club; Chi; Secretary of Sophomore Class, '29; Freshman Commission, '26-'27; Chairman Conference and Convention Committee, '27-'28; Secretary; Y. W. C. A.; '28-'29; Vice-President Y. W. C. A., '29-'30; Secretary De-Ho-Ec Club, '27-'28; Students Standards Committee, '29-'29; Richmond Club; Athletic Association.

SARA McCORKLE

Elementary Education

WINSTON-SALEM, NORTH CAROLINA

Alpha Kappa Camma; Delta Sigma Chi; Chi; Cotillion Club; Pan Hellenic Representative, '29-'30; VIRGINIAN Staff, Advertising Manager, '28-'29; Rotunda Staff, Business Manager, '29-'30; North Carolina Club; Y. W. C. A.; Athletic Association.

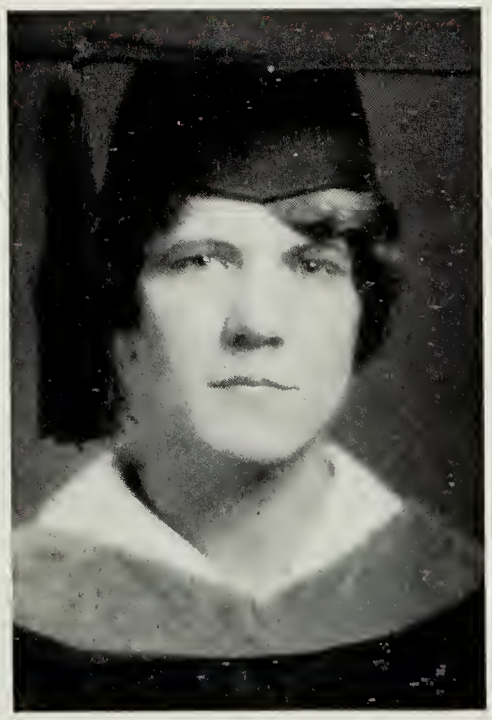

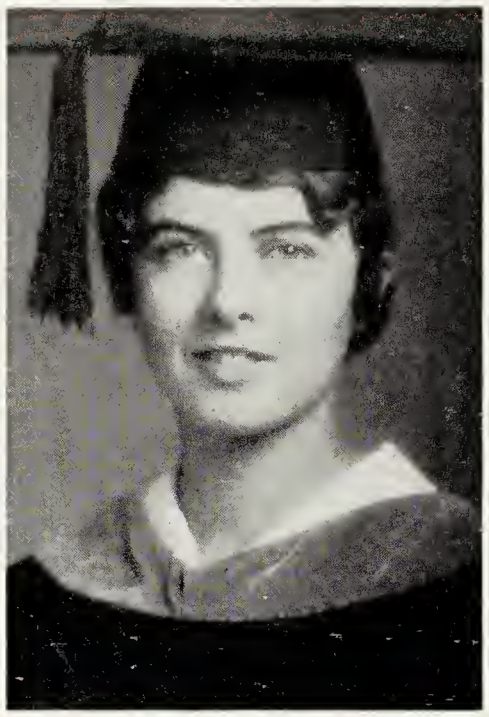

EMILY GRAHAM McGAVOCK
Mathematics
PORTSMOUTH, VIRGINIA

Student Council, Senior Representative, '29-'30; Y. W. C. A.; Town Girls Committee, '26-'27; Portsmouth Club, Secretary, '27-'28; Athletic Association; Cunningham Literary Society; Campus League, '28-'30.

ETTA LEAH MARSHALL
Elementary Education
PORTSMOUTH, VIRGINIA

Alpha Kappa Gamma; Chi; President Student Government Association, '29-'30; President Freshman Class, '26-'27; President Sophomore Class, '27-'28; Dramatic Club, '26-'30; Ex-Officio, Member of Student Council, '26-'27; Campus League Chairman, '27-'28; Freshman Commission, Ex-Officio, '26-'27; Chairman World Fellowship Committee; Y. W. C. A., '27-'28; Ex-Officio, Member of Y. W. C. A. Cabinet, '29-'30; Secretary Class Council, '27-'28; Student Standards Committee, Ex-Officio, '29-'30; Class Cheer Leader, '26-'28; Varsity Cheer Leader, '27-'30; Glee Club, '26-'28; Choral Club, '26; Pierian Literary Society, '26-'27; Portsmouth Club; Athletic Association.

GEORGIA VIRGINIA MOORE
History
SALEM, VIRGINIA

Alpha Kappa Gamma; Vice-President of Senior Class, '30; Choral Club; Ruffner Literary Society; Athletic Association; Y. W. C. A.; Class Council, '30.

MARY LOUISE MORRIS
History
FARMVILLE, VIRGINIA

Le Cercle Francais; Athletic Association; Y. W. C. A.

AVA VIRGINIA MORRISS
History
FARMVILLE, VIRGINIA

Le Cercle Francais; Y. W. C. A.; Athletic Association.

LAURA MOTLEY
Home Economics
HIGHLAND SPRINGS, VIRGINIA

Y. W. C. A.; Athletic Association.

BLANCHE HOWARD MURRELL

Elementary Education

LYNCHBURG, VIRGINIA

Pi Kappa Sigma; Y. W. C. A. Social Committee, '28-'29, Secretary, '29-'30; Campus League, '29-'30; Cunningham Literary Society; Lynchburg Club, '26-'27; Athletic Association.

Best wished for the most
success always, Adella -
Remember me Lad!
Blanche

MARY ELIZABETH NEWTON

History

FARMVILLE, VIRGINIA

Sigma Sigma Sigma; Cotillion Club; Freshman Commission, '26-'27; Y. W. C. A. Cabinet, Co-Chairman Social Committee, '28-'29; Chairman Co-operation Committee, '29-'30; Athletic Association.

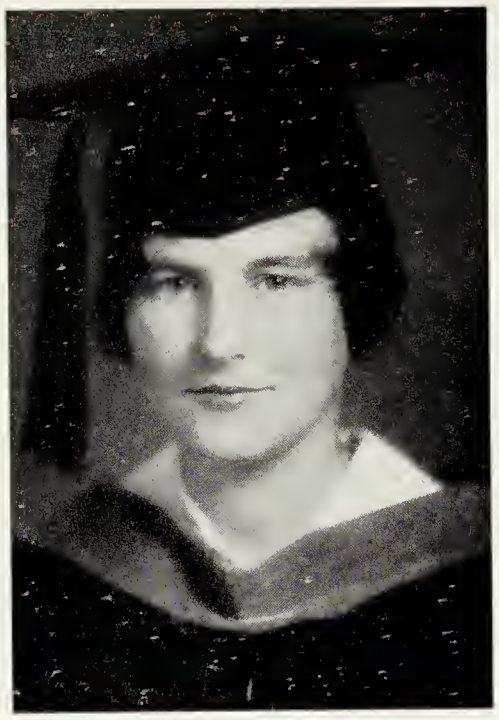

CLARA NORFLEET
Elementary Education
SUFFOLK, VIRGINIA

Vice-President Junior Class; Athletic Association; Sophomore Rotunda, Joke Editor; Farmville Chapter of the National Council of Primary Education; Y. W. C. A.; Student Standards Committee.

LUCILE NORMAN
History
WINSTON-SALEM, NORTH CAROLINA

Delta Sigma Chi; Pi Gamma Mu; Kappa Delta Pi; Alpha Kappa Gamma; VIRGINIAN Staff, Associate Editor, '27-'28; Business Manager, '28-'29; Editor-in-Chief, '29-'30; Student Council, '26-'27; Pan-Hellenic, '28-'29; Y. W. C. A., Alumnae Committee, '27-'28; N. C. Club; Athletic Association; Cotillion Club; Student Standards Committee, '30.

RUTH ESTHER OWEN

French

CHATHAM, VIRGINIA

Y. W. C. A.; Athletic Association; Ruffner Literary Society, President, '29-'30; El Circulo Espanol, Reporter, '29-'30; Le Cercle Francais, Secretary, '28-'29; President, '29-'30; The Pittsylvanians, President, '29-'30; Junior Baseball Team, '29.

WILLIE ALICE PARIS

Biology

CREWE, VIRGINIA

Chi; "14" Club; Cotillion Club; Class Tennis Team, '26-'27; Class Hockey Teams, '28-'30; Class Basketball Team, '28-'29; Rotunda Staff; Y. W. C. A.; Secretary Senior Class, '29-30; Athletic Association; Varsity Hockey Team, '29-30.

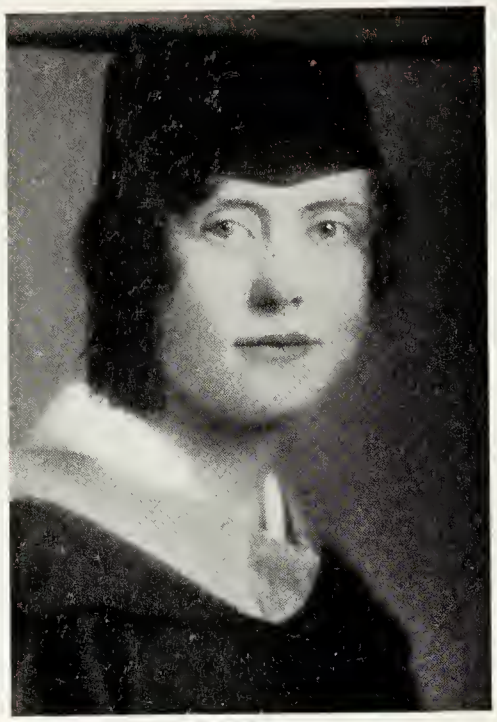

ELIZABETH MARGARET PAYNE

Biology

HORSEY, VIRGINIA

Y. W. C. A.; Athletic Association; Ruffner Literary Society; De-Ho-Ec Club; Eastern Shore Club; Junior Volleyball Team, '28-'29; Junior Baseball Team, '28-'29.

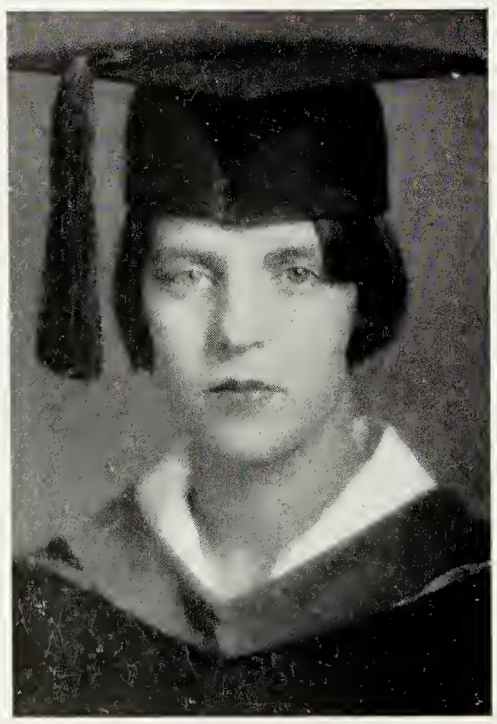

ANNIE POLLARD

English

SUNNYSIDE, VIRGINIA

Y. W. C. A.; Athletic Association; French Circle, 1926-'27.

MYRA ELIZABETH REESE
Home Economics
CAPRON, VIRGINIA

Choral Club; De-Ho-Ec Club; Vice-President, '28; Y. W. C. A.; Athletic Association.

GERTRUDE PAULINE RICHARDSON
Mathmatics
ROANOKE, VIRGINIA

Kappa Delta Pi; Pi Gamma Mu; World News Editor, Rotunda Staff, '29-'30; Cunningham Literary Society, Treasurer; Senior Hockey Squad; Athletic Association; Y. W. C. A.; College Publicity Committee.

LESLIE HARRISON RITTER
English
NEWPORT NEWS, VIRGINIA

Y. W. C. A.; Athletic Association.

CAROLYN ROBERTS
English
AMELIA, VIRGINIA

Y. W. C. A.; World Fellowship Committee, '29-'30; Le Cercle Francais, Vice-President, '29-'30; Debate Club, Societas Discipulorum Latinorum; Athletic Association; Mission Group.

GRACE MILDRED ROSE
Home Economics
CARRSVILLE, VIRGINIA

Y. W. C. A.; Athletic Association; De-Ho-Ec Club; Merry Makers, '27-'28; College Orchestra, '26-'27; Ruffner Literary Society.

SETHELLE ROSSIE
History
ATLANTA, GEORGIA

Y. W. C. A.; Athletic Association.

RACHEL LOUISE ROYALL
English
TAZEWELL, VIRGINIA

Pi Kappa Sigma; Student Council, Senior Representative; Y. W. C. A.; Chairman of Service Committee, '28-'29; Chairman Prayers Committee, '29-'30; Campus League, '28-'29; Social Editor Rotunda, '29-'30; Cotillion Club; Athletic Association; Southwest Virginia Club.

S. JAYNE RUCKER
MONETA, VIRGINIA

Y. W. C. A.; Athletic Association.

REBECCA GAYNELL SAVEDGE
Elementary Education
WAKEFIELD, VIRGINIA

Y. W. C. A.; Athletic Association; Campus League, '28-'29; Treasurer, National Council of Primary Education.

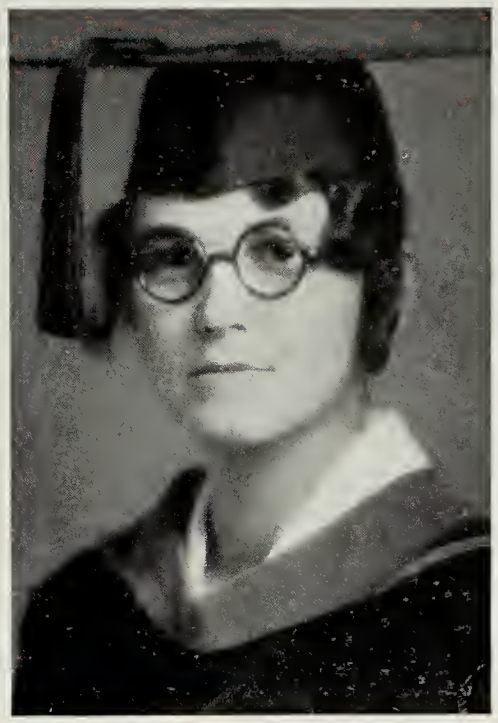

HELEN ELIZABETH SMITH
History
ROANOKE, VIRGINIA

Choral Club; Palette; Y. W. C. A.; Athletic Association.

LAURA MAY SMITH

Biology

BIRDSNEST, VIRGINIA

Alpha Kappa Gamma; Kappa Delta Pi; Y. W. C. A.; Athletic Association, Vice-President, '28-'29, President, '29-'30; Student Standards, '29-'30; Campus League, '29-'30; Student Council, Ex-Officio, '29-'30; Monogram Club, President, '28-'29; Class Treasurer, '28-'29; Eastern Shore Club; Ruffner Literary Society; Hockey Varsity, '26-'29, Captain, '28; Basketball Varsity, '26-'29; Tennis, Captain, '26, Head of Tennis, '27; Volleyball Team, '26-'29; Baseball Team, '26-'27; Track Team, '26-'29; Hockey Team, '26-'29; Basketball Team, '26-'29; Blazer Winner, '28-'29.

To Laura, most successful year, year after year. Please don't forget

Lillie [illegible]

ELIZABETH SMITHERMAN

Elementary Education

WINSTON-SALEM, NORTH CAROLINA

Pi Kappa Sigma; Pan Hellenic Council, '29-'30; Cotillion Club; Y. W. C. A.; Prayers Committee, '29-'30; Farmville Chapter National Primary Education; North Carolina Club; Athletic Association.

FRANCES CATHERINE STEVENS

Mathmatics

MILLENBECK, VIRGINIA

Y. W. C. A.; Athletic Association; Northern Neck Club, '26-'27; Granddaughters' Club.

ANN CARRINGTON STUMP

Latin

ALEXANDRIA, VIRGINIA

Kappa Delta Pi; Sigma Pi Rho; Classical Association; VIRGINIAN Staff, Assistant Literary Editor; Rotunda Staff Reporter; Ruffner Literary Society; Le Cercle Francais; Vice-President, '28-'29, Reporter, '29-'30; Y. W. C. A.; Athletic Association; Junior Basketball Squad; Senior Hockey Squad.

JO HINES SWANSON

Home Economics

PILOT MOUNTAIN, NORTH CAROLINA

Athletic Association; Y. W. C. A.; De-Ho-Ec Club; The Palette; North Carolina Club.

NELLIE TALLEY

English

BUFFALO LITHIA SPRINGS, VIRGINIA

Alpha Kappa Gamma; Pi Kappa Delta; Debate Club, '26-'30; President, '29-'30; Debate Council, '27-'28, Chairman, '28-'29, Ex-Officio, '29-'30; Varsity Debate Team, '28-'29; De-Ho-Ec Club, '26-'28; "The Voice" Staff, Assistant Business Manager, '28-'29, Business Manager, '29-'30; Class Council, '29-'30; Ruffner Literary Society, '27-'30, Treasurer, '28-'29; Choral Club, '26-'30, Reporter, '28-'29; Athletic Association; Class Hockey Team, '28-'29; Y. W. C. A.; Church Membership Committee, '27-'28.

Olell, [illegible] Nellie

LUCY ROBERTA THOMPSON
English
NORTH EMPORIA, VIRGINIA

Alpha Kappa Gamma; Kappa Delta Pi; Pi Gamma Mu; Zeta Tau; The Rotunda, Reporter. '27-'28, Associate Editor, '28-'29, Editor-in Chief, '29-'30; Student Council, '27-'29; Pan-Hellenic, Representative, '27-'28, Treasurer, '28-'29; El Circulo Espanol, '26-'27; Junior Volley Ball Team; Y. W. C. A.; Service Committee. '27-'28; Athletic Association; VIRGINIAN Staff, Typist, '27-'29; Playmakers' Club, '27-'29.

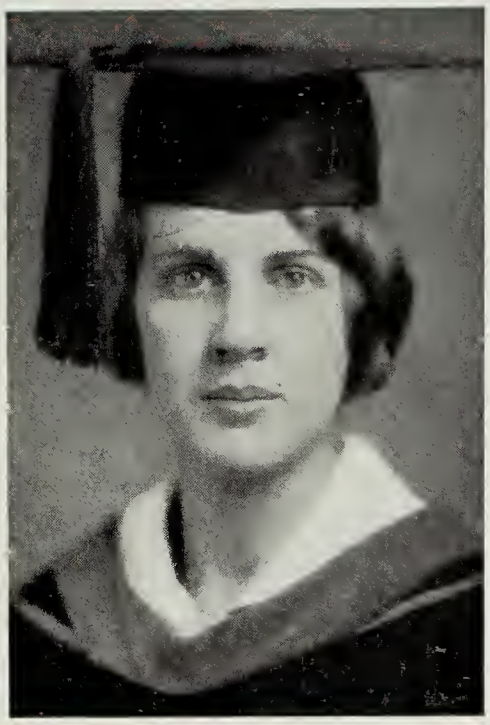

ELIZABETH DUDLEY THORNTON
Elementary Education
NEWPORT NEWS, VIRGINIA

Y. W. C. A.; Athletic Association.

1980
Elizabeth Howard
Hampton, Va

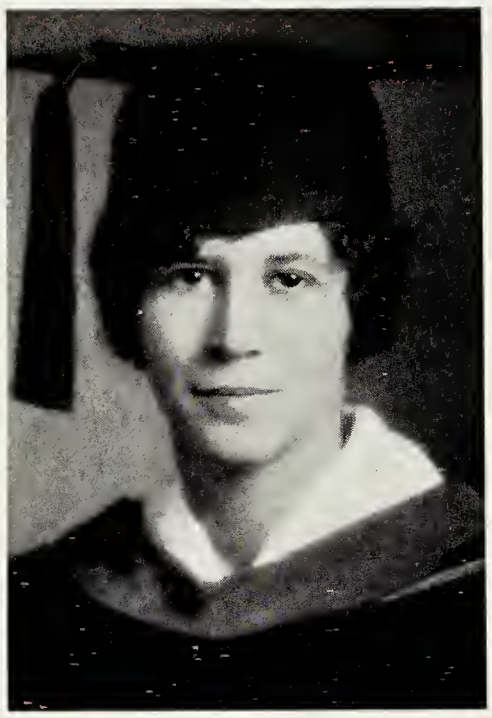

EVELYN RUSSELL TRAYLOR
Chemistry
LYNCHBURG, VIRGINIA

Y. W. C. A.; Athletic Association; Cunningham Literary Society.

ANNA LENORA TUCKER
Latin
LOVINGSTON, VIRGINIA

Y. W. C. A.; Athletic Association; Varsity Hockey Team; Granddaughters' Club; Sodalitas Latina.

MARY JANE VADEN
Biology
KEYSVILLE, VIRGINIA

Debate Club; Reporter, '29-'30; Y. W. C. A.; Athletic Association.

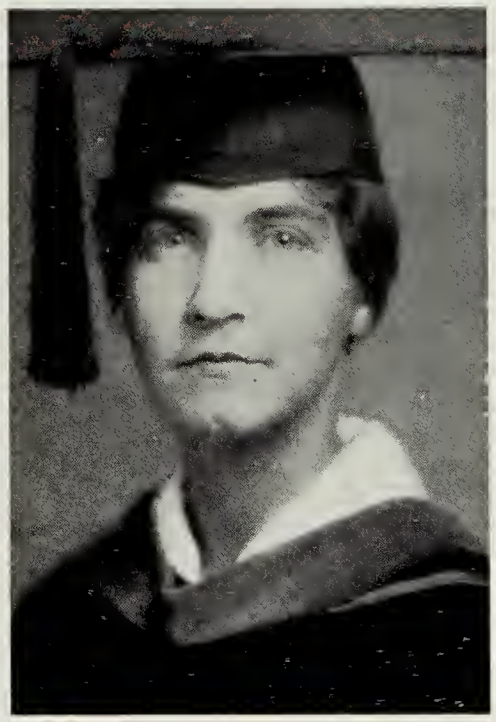

Thomasson

MARY WILL VINCENT
History
EMPORIA, VIRGINIA

Sigma Sigma Sigma; "14" Club; Treasurer Freshman Class, '26-'27; Athletic Association; Y. W. C. A.

Thomasson
1980

CAROLYN MERCER WATTS

Mathematics

RICHMOND, VIRGINIA

Y. W. C. A., Conference and Convention Committee, '26-'27; Alumnae Committee, '28-'30; Cunningham Literary Society, '27-'30, Secretary, '29-'30; Sophomore Baseball, '28; Junior Baseball, '29; Hockey Squad, Class, '28-'29; Athletic Association; Richmond Club; Mathematics Club.

LOUISE DYER WHITLOCK

History

MILTON, NORTH CAROLINA

Zeta Tau; Pan-Hellenic Association, Secretary, '29-'30; North Carolina Club; Athletic Association; Y. W. C. A. Junior Basketball Team, '29; Captain Junior Baseball Team, '29; Y. W. C. A.

LINDA ELIZABETH WILKINSON

Biology

HOLDCRAFT, VIRGINIA

Mathematics Club, '26-'27; Playmakers' Club, '27-'28, Vice-President, '28-'30; Cunningham Literary Society, '27-'29, President, '29-'30; Student Standards Committee. '28-'29; Literary Editor, "Rotunda," '29-'30; Athletic Association; Y. W. C. A.

Don't forget the spirit of
V. F. W. wherever you go.
Loads. Lots. Always.
L. Wilkinson

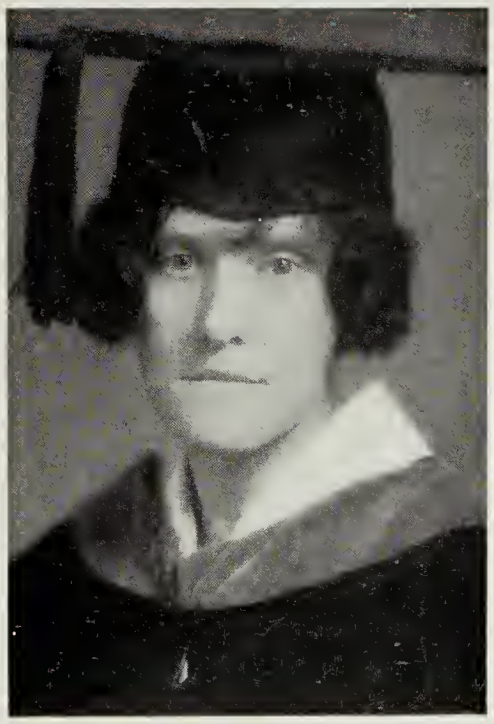

FRANCES ANNE WILSON

Elementary Education

ROANOKE, VIRGINIA

Kappa Delta Pi; Pi Gamma Mu; Pi Kappa Delta; Farmville Chapter National Council of Childhood Education; Freshman, Class Sec'y; Debate Club, 26-'30; Reporter, '27; Dramatic Club, Property Manager, '27-'29; VIRGINIAN Staff, Literary Editor, '28-'30; Y. W. C. A. Membership Committee, '27-'29; Class Rotunda Staff, '29-'30; Freshman Debate Team; Varsity Debate Team, '27-'30; Athletic Association, Head of Field and Track, '26-'27; Class Hockey Team, '28; Ruffner Literary Society, Vice-Pres., '27-'29.

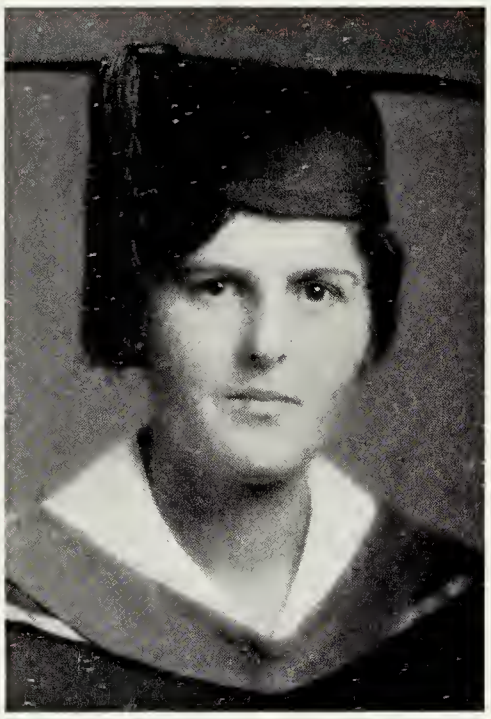

MARY ROSE WOOD
Mathematics
JETERSVILLE, VIRGINIA

Sigma Pi Rho; Y. W. C. A.; Le Cercle Francais; Debate Club; Granddaughters' Club; Societas Discipulorum Latinorum; Athletic Association; Junior Volleyball Squad; Junior Baseball Team; Senior Hockey Squad.

KATHLEEN WOODSON
English
CONCORD, VIRGINIA

Y. W. C. A.; Athletic Association; Le Cercle Francais; Cunningham Literary Society, '27-29; Mission Band; Palette, '28-'29; Playmakers' Club, '28-'29; Rotunda Staff, Reporter; Senior Hockey Team.

DOROTHY EMMA WORSHAM
Mathematics
LONG ISLAND, VIRGINIA

Mathematics Club, '26-'27; Pittsylvania Club, '28-'30; Athletic Association; Y. W. C. A.

DOROTHY FLORENCE ZIEGLER
Home Economics
PHILADELPHIA, PENNSYLVANIA

Y. W. C. A.; Athletic Association; El Circulo Espanol, '26-'30; De-Ho-Ec Club; Senior Hockey Squad.

Scarlet Heels

Louis Quatorze wore scarlet heels.
He was low in stature; so he raised himself
Upon scarlet heels—
Louis Quatorze—great Bourbon, statesman, King!

Peter the Great built Petrograd,
Raised its fairy spires and turrets
From the marshes—
Peter—great czar—empire-builder!

One man raised a city—wrested
From the treacherous mud, a city
With tall white buildings and shining streets—
The fairest city of all the realm—
Worthy abode of kings.

Another—Le Roi Sobil
Greatly vexed by his inadequate stature
By his wits o'ercame it.
He was a Bourbon—with the figure of a page boy—
And he rebelled against
His insignificance—
Upon scarlet heels he raised himself to the
True stature of a King.

And of the two, which was the greater?
Peter raised a city—
Louis raised himself—
It is the rise—the progress—
Of individuals that make
Nations great—
So—To your scarlet heels!

—Alice LeB. Ribble, '31.

JUNIOR

MISS VIRGINIA POTTS
Honorary Member of Junior Class

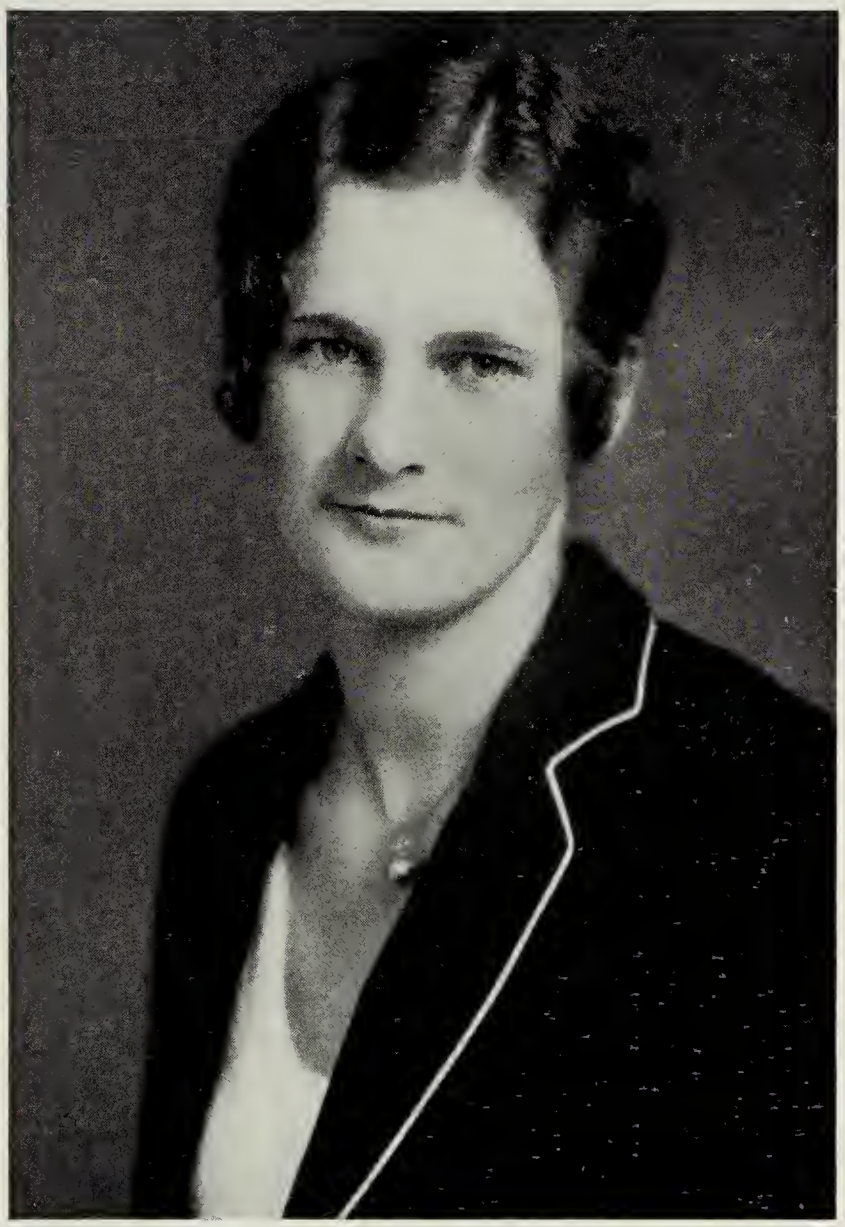

LAURA NORTHERN SMITH
Field Day; Clean Winds.

Junior Class

COLORS: *Green and White* FLOWER: *Lily of the Valley*
MOTTO: *"Joy and Success Through Service"*

LAURA NORTHERN SMITH.....*President*
MARTHA FARIS.....*Vice-President*
EVELYN SIMPSON.....*Secretary*
MARGARET FARIS.....*Treasurer*

DOROTHY ANDERSON

The "Breakaway"; Parisian Models.

MARY E. ANDERSON

Flowered Chintz; A pewter bowl.

ELIZABETH B. ANTRIM

Tinkling amber crystal; quiet chats; choice volumes.

SARAH E. BAKER

Fountains; a balustrade; A Spanish shawl of red and black.

MABEL C. BARKSDALE

Brisk winds; a smile; a star.

LAVERNA MALONE BAYNE

Ivy covered walls; winter sunsets.

MAYO BEATY

High heels; a splash; quick rhythm.

MIRIAM H. BRAY

Trees in the rain; an open fire.

MARY F. BRIGHTWELL

Lace mitts; sapphires; adventure.

JANE BROWN

Clear crystal; bridge parties; sprigs of mignonette on pale blue.

SARAH PERMELE BYRD

Brogans; heather in bloom; a handclasp.

MARY ELLEN CATO

Marionettes; a poised butterfly; the play.

ELLA SIMMS CLORE

Mystic fires; pink tinted coral.

MYRA A. COSTEN

Little Dutch girl; blue forget-me-nots.

ALICE COVINGTON

Glorifying the American girl; riding togs.

ELEANOR DASHIEL

Brownies; pansies.

Best of luck

MILDRED F. DeHART

Quiet days; soft cushions; twilight.

ANNIE ETTA DENIT

Tennyson in blue and silver; bluebells in a yellow bowl.

ANN CLINTON DREW

Ivory and gold; a book.

MARTHA LAWSON EARP

Brown eyes; dew on soft grasses.

ENZA ONEDA EVANS

Orchid and gold; white iris.

MARGARET FARIS

Minature silhouette; white gardenias.

MARTHA FARIS

Minature silhouette; a heart locket.

ALMA GARLICK

Slim silver vases; lighted tapers; purple hyacinths.

MARGARET PAULINE GIBB

Black eyed susans; a study; deep pools.

MABEL P. GREGORY

Velvet hangings; shaded walks.

ALICE WINIFRED HOWELL

A soft shaded lamp; manuscripts.

CLARA MAMIE HURT 1980

Country gardens; a summer idyll.

ADELE HUTCHINSON

Heights; pine balsam; friendship fires.

ISKA FRENCH HUTT

Southern nights; true vows; curls and a dimple.

JANE GREY IRBY

A tip-tilted nose; a twinkle; April rains.

MARTHA ALMA JOYCE

Brown fur; a willow shaded stream.

ETHEL KIRKLAND

Autumn leaves; purple asters.

GILBERTA KNIGHT

Rhinestones; gold satin; charm.

MARTHA ANNE LAING

Crimson roses in a silver basket; deep notes of a violin.

ELIZABETH B. LEVICK

Sea breezes; English lavender.

MARY AMANDA LINDSEY

Arched gateways; garnets in old gold.

MARGARET LOVING

Carefree days; the open road.

ELSIE E. McLAUGHLIN

Little "lassie"; smiling through.

MILDRED J. MADDREY

Teasing eyes; "forward, march"; yellow daisies.

FLORENCE JUANITA MOORE

Gardens of hollyhocks, larkspur, yellow poppies.

ALLIE GARDNER OLIVER

Action; field day; golden hours.

ELOISE PAULETTE

Slim poplars; soft mosses.

CORA LEE PHILPOTT

Grey kittens; ragged robins against a white fence.

GEORGIA RUTH PUTNEY

Dresden china; turquoise.

RENA MAE ROBERTSON

Happy heart; wine in a silver chalice.

VIRGINIA NEILSON ROBERTSON

Music of waves; secrets; practicals.

MILDRED SIMKINS

Lilt of the song; green holly in a red bowl.

Best wishes
for good luck,
Allie

EMILY EDWARD SIMPSON

Night frolics; green fields; a high wind.

EVELYN C. SIMPSON

Four o'clocks; a grape arbor.

JESSIE CARR SMITH

Irish point lace; blue chiffon; jasmine.

ELIZABETH M. TAYLOR

Chopin; statuettes; altar fires.

ELIZABETH TEMPLE

Blue cups and saucers; yellow tea roses.

DORIS E. WALTON

A polo shirt; eager darts of flame.

B. LORRAINE WESSON

Dandelions; days at home.

DOROTHY M. WOOD

Military dances; winter evenings.

SOPHOMORE

MISS VIRGINIA BEDFORD
Honorary Member of Sophomore Class

VERNA VIRGINIA COX

NORFOLK, VIRGINIA

Zeta Tau; President of Freshman Class, '28-'29; President of Sophomore Class, '29-'30; Class Council, '29-'30, Secretary, '28-'29; Freshman Commission, '28-'29; Farmville Chapter of National Council of Childhood Education; Dramatic Club, '28-'30; Athletic Association; Y. W. C. A.

Odella, I have truly enjoyed knowing you these two happy years. [illegible] College life. You were a [illegible] freshman [illegible] true to your [illegible] this last year. [illegible] have your [illegible] a [illegible] success.

Dear Odelle—
It has been a pleasure to me to have had the opportunity to have been in your classes for it gave me a chance to really know what a sweet girl you are. I shall always remember you and hope you won't forget "me".
Lots of love
Evelyn

ALICE ELIZABETH ADAMS
KINGSPORT, TENN.

Mu Omega; N. B. B. O; Cotillion Club, Y. W. C. A.; Athletic Association.

EVELYN VIRGINIA AMEEN
HOPEWELL, VIRGINIA

Y. W. C. A.; Athletic Association; Farmville Chapter National Council of Childhood Education; Freshman Chorus.

Best of luck
"ever"
Edna

EDNA LEIGH ANDERSON
DOLPHIN, VIRGINIA

Farmville Chapter National Council of Childhood Education; Y. W. C. A.; Athletic Association.

VIRGINIA WILLS BAILEY
WINDSOR, VIRGINIA

Athletic Association; Y. W. C. A.; Choral Club; Orchestra; Palette.

SUSIE M. BAKER
FREDERICKSBURG, VIRGINIA

Y. W. C. A.; Athletic Association.

FLORA McDONALD BARCLAY
ROANOKE, VIRGINIA

Y. W. C. A.; Athletic Association.

Odelle, you are the loyalest girl. Please don't forget me.
wishing you success and happiness
Flora Barclay

DOROTHY P. BIGGS
LYNCHBURG, VIRGINIA

Athletic Association; Y. W. C. A.

VIRGINIA BLEDSOE
OVERLEA, MARYLAND

Zeta Tau; Secretary of Student Standards Committee, '29-'30; House Council; Y. W. C. A.; Athletic Association.

MARY CATHERINE BORDEN
FRONT ROYAL, VIRGINIA

Athletic Association; Y. W. C. A.; College Orchestra, Librarian.

ETHEL HALL BOSWELL
BRACEY, VIRGINIA

Y. W. C. A.; Athletic Association; Classical Association; Varsity Basketball Squad, '29-'30; Freshman Basketball Team, '28-'29.

LILA CAMILLA BOSWELL
CHASE CITY, VIRGINIA

Y. W. C. A.; Athletic Association.

HARRIET BUTTS BRANCH
NORFOLK, VIRGINIA

Zeta Tau; Cotillion Club; Y. W. C. A.; Athletic Association.

Odelle, when I think of our days in Cottage C I can't help but ask you to remember us merely

VIRGINIA BRINSON
HAMPTON, VIRGINIA

Athletic Association; Y. W. C. A.

EDITH BRITT
WINSTON-SALEM, NORTH CAROLINA

Y. W. C. A.; Cotillion Club; Freshman Cheer Leader; North Carolina Club; Varsity Cheer Leader, '28-'29; Athletic Association.

1988 MARY BRUCE Hillsman Petersville
RICE, VIRGINIA

Athletic Association; Y. W. C. A.

EDNA LEE BUCHANAN
HAMPTON, VIRGINIA

Freshman Commission; College Orchestra; Y. W. C. A.; Athletic Association; Farmville Chapter National Council of Childhood Education.

HAZEL BURGWYN
RICHMOND, VIRGINIA

Pi Kappa Sigma; Y. W. C. A.; Athletic Association; Cotillion Club; Farmville Chapter National Council of Primary Education.

MARY VALENTINE CAKE
LYNNHAVEN, VIRGINIA

Y. W. C. A.; Athletic Association; Farmville Chapter National Council Primary Education.

Odelle I surely have enjoyed knowing you this year and I'll always think of you when I hear the words "John Randolph" again. I'm going to think of you more often than that tho' and I want you to think of me late and write me. Best of luck
Edna

I want Odelle always to be a good little girl - you will - don't forget it [illegible]

SUE FRANCES CASEY

HOPEWELL, VIRGINIA

Y. W. C. A.; Athletic Association; House Council, '29-'30; Choral Club.

GLADYS F. CLARKE

KENBRIDGE, VIRGINIA

House Council; Cunningham Literary Society; Y. W. C. A.; Athletic Association.

LINDA V. CLARKE

MIDLOTHIAN, VIRGINIA

Ruffner Literary Society; Choral Club; Athletic Association; Y. W. C. A.

A. LOUISE CLAYTON

PORTSMOUTH, VIRGINIA

Y. W. C. A.; Athletic Association; Sophomore Hockey Squad; Choral Club; Portsmouth Club.

Stengel

LAURA LOUISE COOPER

MONETA, VIRGINIA 1980

Amelia

Y. W. C. A.; Athletic Association.

HENRIETTA E. CORNWELL

WINCHESTER, VIRGINIA

Mu Omega; Dramatic Club, Secretary, '28-'29, President, '29-'30; Class Council, President, '29-'30; Freshman Commission, '28-'29; Y. W. C. A. Cabinet, '28-'29; Freshman Basketball Team, '29; Athletic Association; Shenandoah Valley Club.

Odell - I can't help but wonder if the knowledge we acquired in Edu. 215 will have a practical personal value for us? Sincerely Sue

Hello Odell - I'll never forget you and the visits you used to pay down in "J." Here's success to you as you continue to "Teach." Lovingly Louise

Odell, I've enjoyed knowing you - though we haven't had opportunity together to get to know you! May your life be kaleidoscopic full of happiness and success Love Laura

HANNA LOUISE CRAWLEY

CUMBERLAND, VIRGINIA

Zeta Tau; Y. W. C. A.; Athletic Association; Classical Association; Choral Club.

ELLIE CUTCHIN

HOLLAND, VIRGINIA

Choral Club, '27-'29; Chromatic Club. '28-'29; Merry Makers Club, '27-'28; Athletic Association; Y. W. C. A.; Ruffner Literary Society, '27-'29.

GWENDOLINE L. DANIEL

ROANOKE, VIRGINIA

College Orchestra Treasurer, '29-'30; Le Cercle Francais; Y. W. C. A.; Athletic Association; Palette.

MARY ELEANOR DAVIS

FARMVILLE, VIRGINIA

Sodalitas Latina, Treas. '29-'30; Le Cercle Francais; Choral Club; Ruffner Literary Society; Y. W. C. A.; Athletic Association.

NANCY HAMILTON DeBERRY

PORTSMOUTH, VIRGINIA

Mu Omega; N. B. B. O.; Cotillion Club; Voice Staff; National Council of Primary Education; Y. W. C. A.; Athletic Association.

LOIS PATSY DODD

DANVILLE, VIRGINIA

Y. W. C. A.; Athletic Association.

don't know how I would have been going along if I had not been in all the many fun times we enjoyed. Best of luck Nancy

Best of luck always,
Kitty Downing

KATHERINE FLORENCE DOWNING
NORFOLK, VIRGINIA

Mu Omega; Cotillion Club; Student Standards Committee, '28-'29; Choral Club; Athletic Association; Y. W. C. A.; Social Committee; Farmville Chapter National Council of Childhood Education.

ODELLE DRESSLER
COVINGTON, VIRGINIA

Granddaughters' Club; Farmville Chapter National Council of Primary Education; Y. W. C. A.; Athletic Association.

LOUISE DRISCOLL
COVINGTON, VIRGINIA

Y. W. C. A.; Athletic Association; Farmville Chapter of National Council of Primary Education.

HANNAH EARLY
NEW HOPE, VIRGINIA

Y. W. C. A.; Athletic Association; Shenandoah Valley Club.

MAY BELLE EDWARDS
WHALEYVILLE, VIRGINIA

Athletic Association; Y. W. C. A.; College Orchestra, '28-'30.

MARY LOUISE ELLIOTT
WINFALL, VIRGINIA

Y. W. C. A.; Athletic Association; Debate Club; Classical Association; Assistant Editor of VIRGINIAN, '29-'30.

Odelle Dressler,
Mt. Pleasant
Hope it
Comes back
Happy and
Prosperous
It's been nice to know you
especially when you were
in a member of the
Society of dear J.R.V.S.
Will you ever forget it?
Best wishes
May Belle.

SALLY M. ELLIOTT

EDENTON, N. C.

North Carolina Club; Choral Club; Farmville Chapter National Council of Childhood Education; Y. W. C. A.; Athletic Association.

CATHERINE D. ELLISON

GREENVILLE, WEST VIRGINIA

Choral Club; Y. W. C. A.; Athletic Association.

MILDRED FIELD ELMORE

PETERSBURG, VIRGINIA

Sigma Sigma Sigma; "14" Club; Cotillion Club; Y. W. C. A.; Athletic Association.

MARY BUFORD EPES

CHASE CITY, VIRGINIA

Zeta Tau; Ruffner Literary Society; Palette; Y. W. C. A.; Athletic Association.

ELIZABETH NORFLEET ETHEREDGE

NORFOLK, VIRGINIA

Mu Omega; Cotillion Club; Secretary of Freshman Commission, '28-'29; Freshman Hockey Team, '28-'29; Sophomore Hockey Team, '29-'30; Choral Club; Farmville Chapter of National Council of Childhood Education; Y. W. C. A.; Athletic Association; Sing Committee, '28-'29; Prayers Committee, '29-'30.

MABEL EUBANK

HAMPTON, VIRGINIA

Y. W. C. A.; Athletic Association.

Sugar Child,

Of course it would be impossible to tell you how much I've enjoyed studying with you. Never hanger you too much. Better luck and success always. Alice

MARGARET RUTH FISHER
PORTSMOUTH, VIRGINIA

Palette; Portsmouth Club; Ruffner Literary Society; Athletic Association; Y. W. C. A.

LOUELLA FLETCHER
HALLWOOD, VIRGINIA

Y. W. C. A.; Athletic Association; Eastern Shore Club; Secretary and Treasurer, '29-'30.

ELIZABETH RAWLS FOLK
SUFFOLK, VIRGINIA

Athletic Association; Y. W. C. A.; Choral Club, '29-'30.

ELSIE FOSTER
FARMVILLE, VIRGINIA

Y. W. C. A.; Athletic Association.

Can't tell you how I have enjoyed knowing you. Such fun to work the two-step and success! Alice

VIRGINIA McDOWELL FULTZ
BUTTERWORTH, VIRGINIA

El Circulo Espanol; Ruffner Literary Society; Y. W. C. A.; Athletic Association.

ELAINE C. GOODE
ROCKY MOUNT, NORTH CAROLINA

Sigma Sigma Sigma; Class Council, '28-'29; Cotillion Club Reporter, '29-'30; N. B. B. O.

I surely have enjoyed knowing you. Hope you have the best summer ever! Lots of love Virginia

VIVIAN ESTELLE GRAY
PORTSMOUTH, VIRGINIA

Y. W. C. A.; Athletic Association; Portsmouth Club.

AGNES LEE GRIGG
AMELIA, VIRGINIA

Classical Association; Y. W. C. A.; Athletic Association.

CATHERINE GRINNAN
NORFOLK, VIRGINIA

Mu Omega; Y. W. C. A.; Athletic Association; Cotillion Club; Freshman Commission, '28-'29.

BEVERLY GYNDER
RICHMOND, VIRGINIA

Y. W. C. A.; Athletic Association.

ANNYE J. HALL
DANVILLE, VIRGINIA

Latin Club; Athletic Association; Y. W. C. A.

CLEMENTINE HARDY
BEDFORD, VIRGINIA

Y. W. C. A.; Athletic Association.

RETTA HARDY

KENBRIDGE, VIRGINIA

Cotillion Club; N. B. B. O.; Cunningham Literary Society; Athletic Association; Y. W. C. A.

MARY FRANCES HARRIS

CRIMORA, VIRGINIA

Y. W. C. A.; Athletic Association; Shenandoah Valley Club.

ALICE ST. ABLES HARRISON

FARMVILLE, VIRGINIA.

Sodalitas Latina, Reporter; Le Cercle Francais; Choral Club; Ruffner Literary Society; Debate Club, '29-'30; Voice Staff; Ass't. Literary Editor, '29-'30; Mission Group, Leader, '29-'30.

Elizabeth

ADA HART

MEHERRIN, VIRGINIA

Y. W. C. A.; Athletic Association.

Mrs. C. Raton Gray 1980

RUTH SIMPSON HART

PORTSMOUTH, VIRGINIA

Y. W. C. A.; Athletic Association; Portsmouth Club; Cunningham Literary Society, Treas., '29-30; Choral Club.

LOUISE HILTON

PORTSMOUTH, VIRGINIA

Debate Club; Portsmouth Club; Athletic Association; Y. W. C. A.

Oh Lilly, I don't have words to express what I'd like to say. It's been nice to know you and I hope your life will always be just as sunshine and you deserve it. Just, "Liz"

LOUISE HOWERTON

CLARKSVILLE, VIRGINIA

Y. W. C. A.; Athletic Association; Ruffner Literary Society; Cotillion Club.

NANCY W. HUDGINS

NEWPORT NEWS, VIRGINIA

Student Council, '28-'30; Y. W. C. A.; Athletic Association.

KATHLEEN HUNDLEY

CALLANDS, VIRGINIA

Y. W. C. A.; Athletic Association; Pittsylvania County Club; Ruffner Literary Society.

RUBIE ASHWORTH HUNT

ROCKY MOUNT, VIRGINIA

Y. W. C. A.; Athletic Association; Palette Club; Cotillion Club.

RUTH HUNT

ROCKY MOUNT, VIRGINIA

Mu Omega; Cotillion Club; Freshman Chorus, '28-'29; Student Council, '29; Choral Club, '29-'30; Le Cercle Francais, '28-'30; Y. W. C. A.; Athletic Association.

1980 ELEANOR LOUISE HURT Gauber

DRAKES BRANCH, VIRGINIA Lexington, Va

Y. W. C. A.; Athletic Association.

I hope you'll have the best of luck always. Have a big time this summer — I'm sure you will — and! Charlotte

Stella - It's been so nice to know you for 2 years - Good Luck — Kathleen.

Haven't we had heap o' fun at school together. Here's wishin' you the best of luck always. Elizabeth

CHARLOTTE HUTCHINS
PORTSMOUTH, VIRGINIA

Zeta Tau; Portsmouth Club; VIRGINIAN Staff, Assistant Business Manager; Y. W. C. A.; Athletic Association.

PEARLE VAIL JOHNSON
TAZEWELL, VIRGINIA

Delta Sigma Chi; Cotillion Club, Rotunda Staff; Freshman Orchestra, '28-'29; College Orchestra, President, '29-'30; Y. W. C. A.; Social Committee; Athletic Association; N. B. B. O.

ELLEN EARLE JONES
FRONT ROYAL, VIRGINIA

N. B. B. O.; Latin Club; Y. W. C. A.; Athletic Association.

EVELYN JONES
CLARKSVILLE, VIRGINIA

Cotillion Club; Y. W. C. A.; Athletic Association.

KATHLEEN JONES
ARVONIA, VIRGINIA

Y. W. C. A.; Athletic Association.

ELIZABETH LAFON
CRAIG HEALING SPRINGS, VIRGINIA

Y. W. C. A.; Athletic Association.

EDNA LA RUE LAMB

WINCHESTER, VIRGINIA

Y. W. C. A.; Athletic Association; Shenandoah Valley Club; Service Committee; Y. W. C. A.

LUCIE ANNE LANE

SURRY, VIRGINIA

Le Cercle Francais; Cunningham Literary Society; Y. W. C. A.; Athletic Association.

ALLIE KAE LIBBY

RICHMOND, VIRGINIA

Gamma Theta; Y. W. C. A., Social Committee; Cotillion Club; "14" Club; Athletic Association.

MARY VIRGINIA LOVEGROVE

PORTSMOUTH, VIRGINIA

Y. W. C. A.; Athletic Association; Debate Club; Portsmouth Club.

VIRGINIA P. LOWE

UNIVERSITY, VIRGINIA

Mu Omega; Freshman Commission, '29; Choral Club; Y. W. C. A.; Athletic Association.

CATHERINE MARCHANT

MATHEWS, VIRGINIA

Choral Club; N. B. B. O.; Cotillion Club; Y. W. C. A.; Athletic Association.

CATHERINE MARTIN
FABER, VIRGINIA

Y. W. C. A.; Athletic Association.

MARY MAWYER
LOVINGSTON, VIRGINIA

Y. W. C. A.; Athletic Association.

MARY ELIZABETH McCAULEY
NEW HOPE, VIRGINIA

Y. W. C. A.; Athletic Association; Ruffner Literary Society; Shenandoah Valley Club.

NANNIE G. MEARS
MELFA, VIRGINIA

Y. W. C. A.; Athletic Association; Debate Club; Cunningham Literary Society; Classical Association; Eastern Shore Club.

MARGARET MECUM
WINSTON-SALEM, NORTH CAROLINA

North Carolina Club; Y. W. C. A.; Athletic Association.

AGNES MEREDITH
BEAVERDAM, VIRGINIA

Y. W. C. A.; Athletic Association.

Best wishes for success always.
Catherine

always remember me as one of the "dummies" in gym.
Best of luck to a mighty sweet girl.
P. L. H.

Sweet, very sweet, and the best of luck with you, remember me as by this sick looking picture. This dog some day would have it so and get crazy.
Best wishes.
Ever,
Mac

I surely have enjoyed knowing you this year. Hope you have a grand and successful future always
Mackie

LOULIE MILLNER

LYNCHBURG, VIRGINIA

Delta Sigma Chi; Dramatic Club, stage manager, '29-'30; Y. W. C. A.; Publicity Committee, '28-'29; Cabinet, '29-'30; Rotunda Staff, '28-'29; VIRGINIAN Staff, Assistant Art Editor, '29-'30; "14" Club, President, '29-'30; Cotillion Club; Athletic Association; Palette, '28-'29.

SARA ERNESTINE MYERS

ROANOKE, VIRGINIA

"14" Club; Cotillion Club; Y. W. C. A.; Athletic Association.

KATHERINE NEBLETT

SOUTH HILL, VIRGINIA

Athletic Association; Y. W. C. A.; Cunningham Literary Society; Walker Club.

KATHERINE ADELE NICHOLS

NORFOLK, VIRGINIA

Y. W. C. A.; Athletic Association; Mu Omega; Cotillion Club; Freshman Hockey Team, '28-'29; National Council of Primary Education.

BRUCE NICHOLSON

PORTSMOUTH, VIRGINIA

Gamma Theta; N. B. B. O.; Cotillion Club; Ruffner Literary Society; Y. W. C. A.; Athletic Association.

LOUISE NININGER

NORFOLK, VIRGINIA

Y. W. C. A.; Athletic Association; Farmville Chapter of National Council of Primary Education; College Orchestra, '29.

Here's to a fellow inmate of Library Hall! They you have all the success you deserve Virginia

MARY VIRGINIA OLD

NORFOLK, VIRGINIA

Y. W. C. A.; Athletic Association; Freshman Volleyball, '29; Sophomore Hockey, '29.

MILDRED OWEN

WINSTON-SALEM, NORTH CAROLINA

Pi Kappa Sigma; Cotillion Club; Athletic Association; Y. W. C. A.

ESTHER S. PARKS

PARKSLEY, VIRGINIA

Athletic Association; Y. W. C. A.; Eastern Shore Club.

MARY ELSIE PATTESON

RICHMOND, VIRGINIA

Athletic Association; Y. W. C. A.

HAZEL PETERS

ST. CHARLES, VIRGINIA

Y. W. C. A.; Athletic Association.

VELMA LORAINE PETTY

ETTRICK, VIRGINIA

Y. W. C. A.; Athletic Association; Debate Club; De-Ho-Ec Club.

Lots of luck and lots of love Hazel

Have enjoyed knowing you. Here's wishing you success in teaching

Count the "licks" that you give those kids. Come to us in Northampton "Well"

Best friends and happiness for life — Mary

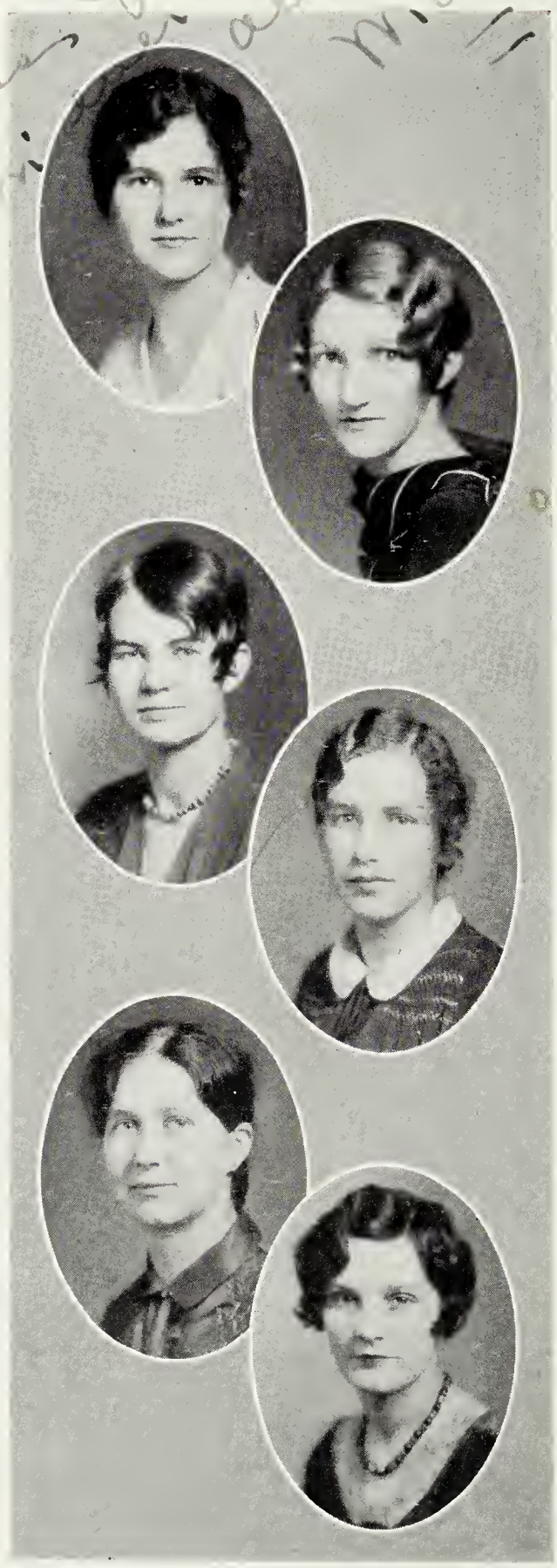

MARY PRIEST

NORFOLK, VIRGINIA

Gamma Theta; Vice-President of Freshman Class, '28-'29; Student Standard Committee, '29-'30; Cotillion Club; N. B. B. O.; Y. W. C. A.; Athletic Association; VIRGINIAN Staff, Photographic Editor, '29-'30; Choral Club; Farmville Chapter of National Council of Primary Education.

MARY WILSON PUGH

PORTSMOUTH, VIRGINIA

Gamma Theta; N. B. B. O.; Cotillion Club; Y. W. C. A.; Athletic Association.

EMMY LOU PULLIAM

RICHMOND, VIRGINIA

Gamma Theta; Freshman Commission; Campus League, '29-'30; Cotillion Club; N. B. B. O.; Y. W. C. A.; Athletic Association.

NANCY PUTNEY

FARMVILLE, VIRGINIA

Athletic Association; Y. W. C. A.; N. B. B. O.; De-Ho-Ec Club; Cotillion Club; Assistant Freshman Cheer-leader; Choral Club.

CLEO RUTH QUISENBERRY

STONE MOUNTAIN, VIRGINIA

Monogram Club; Y. W. C. A.; Ruffner Literary Society; Athletic Association; Archery, '28-'29; Class Basketball, '28-'30; Class Volleyball, '28-'29; Class Baseball, '28-'29; Honorary Baseball, '28-'29; Class Hockey, '29-'30; Varsity Hockey, '29-'30; Track, '28-'29

MRS. MARY E. RANDALL

PORTSMOUTH, VIRGINIA

Mu Omega; Y. W. C. A.; Athletic Association.

ELIZABETH C. RAWLS

FRANKLIN, VIRGINIA

Dramatic Club; Farmville Chapter of National Council of Childhood Education; Freshman Hockey Squad, '28-'29; Freshman Basketball Squad, '28-'29; Hockey Varsity, '29-'30; Athletic Association; Y. W. C. A.

ANNE WATKINS RICE

FARMVILLE, VIRGINIA

Zeta Tau; Ruffner Literary Society; Debate Club; Classical Association; Choral Club; Le Cercle Francais; Athletic Association; Y. W. C. A.

MARGARET W. RICKERTTS

Gamma Theta; N. B. B. O.; Y. W. C. A.; Athletic Association.

CATHERINE RITTER

BOWLING GREEN, VIRGINIA

Y. W. C. A ; Athletic Association; Farmville Chapter National Council of Primary Education.

DORIS VIRGINIA ROBERTSON

CHURCH ROAD, VIRGINIA

Y. W. C. A.; Athletic Association; Debate Club, '29-'30.

VIRGINIA RORER

CHATHAM, VIRGINIA

Y. W. C. A.; Athletic Association; Freshman Hockey; Pittsylvania Club, Reporter.

Odell, its true. this ugly person is me, And they said it's good of me. well anyway try and remember me by it.

Wij

I'll never forget how much you helped me with Ht. Story. Remember me? Catherine

Odell.

Thanks for college days

SARAH SALSBURY

NORFOLK, VIRGINIA

Athletic Association; Y. W. C. A.; World Fellowship Committee, Y. W. C. A.; Debate Club; Ruffner Literary Society.

KATY FRIEL SANDERS

MAX MEADOWS, VIRGINIA

The Palette, '28-'29, Treasurer, '29-'30; Cunningham Literary Society; Dramatic Club; Y. W. C. A.; Athletic Association.

MARY SAUNDERS

ALEXANDRIA, VIRGINIA

Cunningham Literary Society; Y. W. C. A.; Athletic Association; Farmville Chapter of National Council of Childhood Education.

ALICE LEE SCHENK

ROANOKE, VIRGINIA

Orchestra; Choral Club; Y. W. C. A.; Granddaughters' Club; Athletic Association.

ARMISTEAD JANE SCOTT

TAZEWELL, VIRGINIA

Pi Kappa Sigma; Intercollegiate News Editor of Rotunda Staff, '29-'30; Y. W. C. A.; Chairman of Music Committee; Cotillion Club; The Palette; Choral Club; Athletic Association.

MARTHA SEABURY

PETERSBURG, VIRGINIA

Y. W. C. A.; Athletic Association.

LOUISE ELIZABETH SEAY

NORFOLK, VIRGINIA

Y. W. C. A.; Athletic Association; Debate Club.

MARION SEAY

BUENA VISTA, VIRGINIA

Pi Kappa Sigma; Athletic Association; N. B. B. O.; Cotillion Club; House Council, President; Service Comm.; Y. W. C. A.; Farmville Chapter National Council of Primary Education; Shenandoah Valley Club.

ESMA SHIELD

HAMPTON, VIRGINIA

Y. W. C. A.; Athletic Association.

LOULIE SHORE

RICHMOND, VIRGINIA

Y. W. C. A.; Athletic Association.

PAULINE V. SMITH

LYNCHBURG, VIRGINIA

Y. W. C. A., Social Committee; Choral Club; Athletic Association; Ruffner Literary Society; The Palette.

EASTER MARGUERITTE SOUDERS

PETERSBURG, VIRGINIA

Sophomore Class Treasurer; House Council, Secretary, '29-'30; Y. W. C. A., Conferences and Conventions Committee, '29-'30; Le Cercle Francais; Ruffner Literary Society; Monogram Club, Treasurer, '29-'30; Class Basketball Team, '28-'30; Varsity Basketball, '28-'29, Sport Manager, '29-'30; Class Hockey Team, '28-'30; Varsity Hockey Team, '28-'30; Volleyball, Honorary Varsity, '28-'29; Track, '28-29; Archery, '28-'29.

Success and happiness to you always.
Marion

Dearest Adelle,

MILDRED W. STEERE

PETERSBURG, VIRGINIA

Ruffner Literary Society; Treasurer, '29-'30; Orchestra; Le Cercle Francais; El Circulo Espanol; Y. W. C. A.; Athletic Association.

EVELYN STEPHENSON

BUENA VISTA, VIRGINIA

Zeta Tau; Freshman Commission; Y. W. C. A.; Chairman of Service Committee, '29-'30; Secretary of Sophomore Class, '29-'30; Secretary of Campus League, '29-'30; Shenandoah Valley Club, President, '29-'30; Ruffner Literary Society, Vice-President, '29-'30; Athletic Association.

Best wishes & lots of luck
Margaret

MARGARET STIFF

NORFOLK, VIRGINIA

Y. W. C. A.; Athletic Association; College Orchestra, '29-'30; Farmville Chapter National Council of Primary Education.

VICTORIA TAYLOR

KING AND QUEEN COURT HOUSE, VIRGINIA

Y. W. C. A.; Athletic Association.

DOROTHY THOMPSON

LYNCHBURG, VIRGINIA

Vice-President of Sophomore Class; Secretary of Freshman Class; Varsity Hockey, '28-'29; Class Volleyball, '28-'29; Class Baseball Team, '28-'29; Manager of Tennis, '29-'30; N. B. B. O.; Cotillion Club; Athletic Association.

MARY ELLEN TODD

RICHMOND, VIRGINIA

Fourteen Club; Cotillion Club; Athletic Association; Y. W. C. A.

ROSALYN VIRGINIA TOPPING

MESSICK, VIRGINIA

College Orchestra; Student Standards Committee, '28-'29; Y. W. C. A.; Athletic Association; Farmville Chapter National Council Childhood Education.

IDA KATHERINE TUCKER

LOVINGTON, VIRGINIA

Athletic Association; Y. W. C. A.; Granddaughters' Club.

MARTHA VON SCHILLING

Zeta Tau; Ruffner Literary Society; French Cercle; Choral club; Y. W. C. A.; Athletic Association.

THELMA RUTH WALLER

PORTSMOUTH, VIRGINIA

Y. W. C. A.; Athletic Association; Portsmouth Club; Debate Club.

MARTHA WALTERS

RICHMOND, VIRGINIA

Delta Sigma Chi; Cotillion Club; Fourteen Club; Y. W. C. A.; Athletic Association; French Club.

MARIA CARRINGTON WARREN

CHATHAM, VIRGINIA

Pi Kappa Delta; Zeta Tau; Dramatic Club, Assistant Property Manager, '28-'29, Property Manager, '29-'30; Debate Club; Freshman Varsity Debate Team, '28-'29; Varsity Debate Team, '29-'30; Y. W. C. A.; Athletic Association; Granddaughters' Club; Pittsylvania Club, Vice-President, '29-'30; Rotunda Staff, '29-'30.

MARGARET DEBORAH WETZEL
NORFOLK, VIRGINIA

Y. W. C. A.; Athletic Association.

LINDSAY WHITE
ARRINGTON, VIRGINIA

N. B. B. O.; Cotillion Club; Choral Club; Y. W. C. A.; Social Committee, '29-'30; Class Baseball Team, '28-'29; Athletic Association.

FRANCES LANGHORNE WHITEHEAD
CHATHAM, VIRGINIA

VIRGINIAN Staff, Art Editor, '29-'30 Palette; Ruffner Literary Society, Secretary, '29-'30; Pittsylvanians, Secretary, '29-'30; Y. W. C. A.; Athletic Association.

JANE P. WILEY
SALTVILLE, VIRGINIA

Pi Kappa Sigma; Cotillion Club; N. B. B. O.; Y. W. C. A.; Athletic Association.

KATHERINE WILKERSON
CLIFTON FORGE, VIRGINIA

Y. W. C. A.; Athletic Association; Farmville Chapter National Council Primary Education.

ROSA MAY WILLIAMS
KEYSVILLE, VIRGINIA

Y. W. C. A.; Athletic Association.

SARA WILLSON

ROANOKE, VIRGINIA

Y. W. C. A.; Athletic Association.

JANE WITT

CULPEPER, VIRGINIA

Y. W. C. A.; Service Committee, '29-'30; Debate Club, Secretary, '29-'30; Choral Club, '29-'30; Cunningham Literary Society; Athletic Association.

GRACE VIRGINIA WOODHOUSE

PORTSMOUTH, VIRGINIA

Zeta Tau; Portsmouth Club, Vice-President, '28-'29; President, '29-'30; Classical Association; Student Council, '28-'30; Campus League, '28-'30; Y. W. C. A.; Athletic Association.

ANNE WOODSON

RUSTBURG, VIRGINIA

Palette; Y. W. C. A., Publicity Committee, '29-'30; Athletic Association.

LOUISE WOODSON

LYNCHBURG, VIRGINIA

Athletic Association; Y. W. C. A.; Le Cercle Francais.

VIRGINIA ELOISE YARBROUGH

PORTSMOUTH, VIRGINIA

Y. W. C. A.; Athletic Association; Ruffner Literary Society; Portsmouth Club.

Transition

"How then shall we put new wine in old skin?"

A word, a phrase, a dash,
  A question—delving into even dreams,
Quietness, heart beats, laughter;
  And men's fancies.
Courage, forever seeking truth
  And giving it.

The Past, a jest, the Present, bitter tangles.
  The Future . . . Ah, dauntless dream,
Something to adore—
  A shining infinite!

—Frances Whitehead, '32.

FRESHMAN

MISS OLIVE T. ILER
Honorary Member of Freshman Class

ANNE JOHNSON

Freshman Class

MOTTO: *"To strive, to seek, to find, and not to yield."*
COLORS: *Green and White*
FLOWER: *White Lily*

ANNE JOHNSON ..... *President*
LILLIAN HOGAN ..... *Vice-President*
FRANCES FLEMING ..... *Secretary*
MARGARET PRIEST ..... *Treasurer*

Augusta Baker

Eugual Baker

Verna Mae Barr

Mary Virginia Barrow

Florence Jane Beale

Irby Owen Berry

Madge Blalock

Dorothy L. Blankenship

Mary Claire Booth

Laura L. Boush

Mildred H. Bradshaw

Lillian Louise Brame

Cora Lee Briggs

Frances Marguerite Britt

Margaret G. Brown

Mary Reed Bruce

Josie Virginia Bryan

Elsie Nancy Burgess

Mary Custis Burwell

Frances Carter

Nannie Belle Clendenin

Elizabeth Winton Cobb

Sarah Rebecca Codd

Catherine N. Cogbill

Frances G. Coleman

Sarah Blount Cook

Lois Virginia Cox

Laverne Evelyn Cox

Lucile G. Crute

Ella Hunt Davis

Odelle,
Will you
ever forget
our good
'ole times
on Library
Hall? Bleeter
don't and
remember
Kristen

Sue S. Dietrick

Edith Pearl Dodson

Gladys L. Dorsett

Mae Cornelius Downs

Rebecca Elizabeth Dryden

Dorothy Lee Dudley

Rebecca G. Earle

Frances Adlin Evans

Pearl Edwards

Patricia Elizabeth Ellison

Frances Elizabeth Edwards

Tempe Ewing

Hazel Alice Finch

Isabel W. Fleshman

Medora Beale Ford

Frances Elliot Fox

Lucile Dixon Fox

Margaretta G. Frasier

Mary Ellen French

Catherine Gannaway

Margaret E. Gathwright

Billy Juanita Gillespie

Hattie Jeanette Gilliam

Josephine C. Gilmer

Mary E. Glidewell

Dorothy Holmes Goodloe

Verena M. Greaves

Beulah W. Green

Mildred R. Hancock

Elsie Hardy

Alice Hardaway

Lydia D. Harrell

Bessie S. Hix

Margaret Fulton Hix

Pearl Lillian Hogan

Anne B. Huddleston

Ruth Hudson

Elizabeth Roberta Hughes

Evelyn Katherine Hughes

Sarah Josephine Hughes

Pauline F. Hunter

Frances Hutchins

Helen Inskeep

Isabel Jones

Mary Agnes Jones

Best of luck
for success & come
back to Ohio
State,

Beulah Ruth Jones

Ruth Jordan

Edith Maxine Keeling

Barbara York Kester

Virginia Aeli e King

Jenilee Knight

Esther Florence Kutz

Elizabeth Virginia Lang

Jacqueline A. Lee

Margaret Ruth Lester

Bertie Lee Long

Rachel Emily McDaniel

Margaret Elizabeth McDearman

Annie Louise McKenny

Marie Beulah Maddox

Best of luck
for
Reds..

Well, I shi
never had I
met a girl
like you. I'd
like to live o
the girl
Best wishes
Sara
Melfa, Va.

Lucy Cornelia Major

Sarah A. Mapp

Virginia S. Marchant

Frances Eva Martin

Julia Irene Martin

Marguerite Massey

Gladys Carolyne Matthews

Mary Elizabeth Mayo

Violet Louise Miller

Dorothy Vail Milteer

Anna Elizabeth Minter

Rachel Elizabeth Minter

Clara Ethel Mistr

Margaret Macon Mitchell

Harriet S. Moomaw

Best of luck
always remember
his. I shall
Harriet Moomaw

Lucy Delia Moore

Mary Marion Moore

Martha Martin Moore

Elizabeth W. Morris

Mildred Beverly Mountcastle

Melisse Mullins

Margaret Anne Murphy

Audine Shirley Neblett

Frances Elizabeth Newman

Vernie Oden

Marjorie M. O'Flaherty

Mary Morris Oliver

Emma Joyce Overall

Frances Elizabeth Parker

Sarah Edith Pittman

Wishing you success and happiness in the future. Please don't forget the meeting "Sunshine" at the Baptist Church - still. Always remember Frances E. N.

Do be good and happy and the best of luck to you. Joyce Overall Lawrenceburg Kentucky

Marianna Frances Potts

Dorothy Virginia Powell

Margaret H. Priest

Rose B. Pulley

Frances Ratcliffe

Mary Thomas Rawls

Helen Reid

Dorothy Banks Ritchie

With best love and wishes for the future Mary Ann

Mary Anne Rives

Frances Louise Rogers

Ruth Frances P. Roseberry

Cornelia Hildegarde Ross

Nina Sparks Ross

Jane Bowen Royall

Katherine R. Royster

Marthy Lorraine Sanders

Sally M. Scales

Bernice Duncan Scott

Sarah Lee Scott

Mildred Ashlera Short

Agnes Smith

Rosa Mae Smith

Frank W. Smoot

Dorothy May Snedegar

Josie W. Spencer

Edith Spindle

Marie T. Staples

Hilda Stiff

Annie Elizabeth Stoutamare

Marguerite Elizabeth Swann

Wishing you much success & lots of luck. Remember Mildred

Odell, I am glad you are my "big sis" cause you have been indeed nice to me. If it had not been for you I don't know what I would have done. You must write me and come to see me. Love and Best wishes, Helen Tankersly

Helen Tankersly

Henrietta Katherine Taylor

Mary Fleetwood Thompson

Mary Patsye Thompson

Woodruth Towler

Mary Linwood Trimyer

I have enjoyed being a Sub in your "big sis" class.

Grace G. Tritton

Margaret Frances Vincent

Elizabeth M. Walthall

Gazelle G. Ware

Mary Watkins Warren

Jessie Watkins

Doris Virginia Webber

Mildred Bolling White

Margaret B. Wilkins

I have enjoyed knowing you so much. Best luck. always mildred White

Sarah H. Wills

Maria Dorothy Williams

Nancy Elma Wilson

Ernestine Winston

Anne Wingo

Mary Edna Winston

Lilian Elizabeth Womack

Susan Jane Withers

Christine Geneva Wood

Lilian May Woodley

Laura Margaret Young

Tribute

Time for play!
The world echoes.
Little children playing
Singing nursery rhymes,
Their mothers taught them,
Playing games their hearts
Delight in—
Learning how to laugh in play.

Time for play!
Again the wide world echoes.
Youth comes forth upon the field
To play the game of life.
Dauntless and determined,
But playing with abandon.
Knowing that in play,
Lie secrets of strength!

Time for play!
Once again the world echoes.
Maturity is entering the game;
Forgetful of age and its cares,
Finding itself young again,
Laughing in the game!
And thus rises Play, a living tribute
To the America that is eternally young.

—Dorothy May Snedegar, '33.

ACTIVITIES

The Spirit of the Worker

The Body, strained of late
And worn, called to fate,
  (The Body but the master of the earthen shell)
And kneeling in that place
Implored a gift of grace
  To make the toil seem less a living hell.

The Spirit came and stood
To speak, then dropped its hood
  Revealing, as ne'er before, its piercing inner soul.
"If faith live in your work,
Can you that duty shirk
  To make your toil seem less the galley's role?

Oh Body, know you not
Yours is the treasured lot?
  Labor, 'tis the essence of joy on earth.
Take heart, call this to mind,
Though fate seem hard, unkind,
  And give my spirit now a second birth.

Is work the heartless master,
Or is time just moving faster?
  Stay! Success will come while yet you struggle so—
Can I, the Spirit, rest . . .
While you give second best?
  Nay, not till the arms of Heaven lay me low."

The Body, rested, cool—
Play now no more the fool,
  But laughing—rose to mold things yet unheard.
It seemed kind Heaven's grace
Had fallen on the place
  And blessed the very spirit and its word.

—Loulie Millner, '32.

The Honor System

To live our life at its best, to grow into wider freedom, to make and to accept the pervasive college spirit, to leave Farmville a little stronger than we found it—for this the Honor System came into being and for this the Student Government Association exists.

OFFICERS

Etta Marshall ..... *President*
Virginia Gurley ..... *Vice-President*
Eleanor Hogan ..... *Secretary*
Mary Frances Hatchett ..... *Treasurer*
Virginia Robertson ..... *Campus League Chairman*

EX-OFFICIO MEMBERS

Adele Hutchinson ..... *President of Y. W. C. A.*
Laura M. Smith ..... *President of Athletic Association*

SENIOR REPRESENTATIVES

Rachel Royall
Emily McGavock

JUNIOR REPRESENTATIVES

Mildred Maddrey
Elizabeth Taylor

SOPHOMORE REPRESENTATIVES

Nancy Hudgins
Grace Virginia Woodhouse

FRESHMAN REPRESENTATIVES

Ruth Jones
Jane Royall

House Council

OFFICERS

Marion Seay ..... *President*
Easter Souders ..... *Secretary*

EX-OFFICIO MEMBER

Virginia Gurley ..... *Vice-President of Student Government.*

MEMBERS

Virginia Bledsoe
Permele Byrd
Sue Casey
Gladys Clark
Lois Cox
Hazel Finch
Sarah Ford
Lucille Graves
Virginia Gurley
Ruth Jordan
Marion Seay
Dorothy Snedegar
Easter Souders

Odelle, I am
so glad you
nominated me my
best girl this year.
Here's wishing
you luck and
happiness.
Love,
Lois

Young Women's Christian Association

MOTTO:

"Not by might, nor by power, but by My spirit, saith the Lord of Hosts."

EXECUTIVE OFFICERS

ADELE HUTCHINSON ..... *President*
MARGARET LEONARD ..... *Vice-President*
BLANCHE MURREL ..... *Secretary*
MARTHA FARIS ..... *Treasurer*
RENA ROBERTSON ..... *Undergraduate Representative*

CHAIRMAN OF COMMITTEES

MARGARET LEONARD ..... *Membership*
ELIZABETH TEMPLE ..... *Alumnae*
RACHEL ROYALL ..... *Religious Meetings*
EVELYN STEPHENSON ..... *Service*
LOULIE MILLNER ..... *Publicity*
ARMISTED JANE SCOTT ..... *Music*
FLORENCE REED ..... *Sing*
JULIA ASHER ..... *World Fellowship*
FLORENCE BOOTON ..... *Conferences and Conventions*
ALLI KAE LIBBY ..... *Social*
ELIZABETH NEWTON ..... *Church Co-operation*
CLAUDIA FLEMMING ..... *Town*
JESSIE SMITH ..... *Reporter*
MARTHA MOORE ..... *President Freshman Commission*

EX-OFFICIO

ETTA MARSHALL ..... *President Student Body*

Class Council

OFFICERS

Henrietta Cornwall ..... *President*
Emily Simpson ..... *Secretary*

MEMBERS

Anne Johnson ..... *Freshman Class President*
Elsie Hardy ..... *Freshman Class Representative*
Virginia Cox ..... *Sophomore Class President*
Henrietta Cornwall ..... *Sophomore Class Representative*
Laura Northern Smith ..... *Junior Class President*
Emily Simpson ..... *Junior Class Representative*
Lucille Graves ..... *Senior Class President*
Nellie Talley ..... *Senior Class Representative*

The Virginian Staff

EDITORS

Lucile Norman ..... *Editor-in-Chief*
Louise Elliott ..... *Assistant Editor-in-Chief*
Frances Wilson ..... *Literary Editor*
Anne Carrington Stump ..... *Assistant Literary Editor*

BUSINESS STAFF

Elizabeth Taylor ..... *Business Manager*
Charlotte Hutchins ..... *Assistant Business Manager*
Laura N. Smith ..... *Advertising Manager*
Martha A. Laing ..... *Assistant Advertising Manager*
Mary Priest ..... *Photographic Editor*

ART STAFF

Frances Whitehead ..... *Art Editor*
Loulie Millner ..... *Assistant Art Editor*
Mary Warren ..... *Typist*
Mr. T. A. McCorkle ..... *Adviser*

The Rotunda Staff

Lucy Thompson, '30 ..... *Editor-in-Chief*
Jessie Smith, '31 ..... *Associate Editor*

BOARD OF EDITORS

Lillian Bovell, '30 ..... *News*
Linda Wilkinson, '30 ..... *Literary*
Rachel Royall, '30 ..... *Social*
Billie Paris, '30 ..... *Humorous*
Mamie Hurt, '30 ..... *Feature*
Mildred Maddrey, '31 ..... *Athletic*
Gertrude Richardson, '30 ..... *World News*
A. J. Scott, '32 ..... *Intercollegiate News*
Virginia Robertson, '31 ..... *Art*
Miss Carrie B. Taliaferro ..... *Alumnae*

REPORTERS

Kathleen Woodson, '30
Maria Warren, '32
Ann Stump, '30
Dorothy Snedegar

PROOF READERS

Sarah Baker, '31
Jessie Watkins, '33

MANAGERS

Sara McCorkle, '30 ..... *Business*
Pearl Johnson, '32 ..... *Assistant*
Martha Anthony, '30 ..... *Circulation*
Nannie Sue Anthony, '30 ..... *Assistant*

The Voice

Published by

Cunningham and Ruffner Literary Societies

THE STAFF

Mary Ellen Cato ..... *Editor-in-Chief*
Elizabeth Temple ..... *Assistant Editor*
Lillian Bovell ..... *Literary Editor*
Alice Harrison ..... *Assistant Literary Editor*
Alice Hamner ..... *Business Manager*
Kay Schroeder ..... *Assistant Business Manager*
Alma Garlick ..... *Copy Editor*
Nancy DeBerry ..... *Circulation Manager*

Kappa Delta Pi

HONOR SOCIETY IN EDUCATION

Beta Epsilon Chapter

FOUNDED 1911

PUBLICATION: *The Kadelpian*

MEMBERS

Martha Anthony
Carolyn Cogbill
Lucille Graves
Harriet Mason
Gertrude Richardson
Lucile Norman
Ann Carrington Stump
Elizabeth Taylor
Elizabeth Temple
Lucy Thompson
Frances Wilson

MEMBERS IN FACULTY

Mrs. Anne Meredith Jeffers
Miss Bessie Gordon Jones
Miss Louise McCormick
Miss Grace Moran
Miss Mary Nichols
Miss Mabel Spratley

Alpha Kappa Gamma

Joan Circle

HONORARY FRATERNITY FOR LEADERSHIP

FOUNDED 1926

STATE TEACHERS COLLEGE, FARMVILLE, VIRGINIA

ACTIVE MEMBERS

Claudia Fleming
Lucille Graves
Virginia Gurley
Mary Frances Hatchett
Adele Hutchinson
Etta Marshall
Virginia Moore
Sarah McCorkle
Lucile Norman
Virginia Robertson
Laura May Smith
Nellie Talley
Elizabeth Taylor
Lucy Thompson
Miss Myrtle Grenels
Miss Mary Clay Hiner
Miss Grace Mix

ASSOCIATE MEMBERS

Eula Harris
Erna Shotwell
Miss Louise McCormick
Miss Florence Stubbs

HONORARY MEMBERS

Miss Lula Andrews
Miss Mary White Cox
Miss Ellen Glasgow
Miss Jennie M. Tabb
Mrs. Anna Hyatt Huntington

Pi Gamma Mu

SOCIAL SCIENCE HONOR SOCIETY

Virginia Gamma Chapter

CHARTERED 1924

PUBLICATION: *Social Science*

MEMBERS

MARTHA ANTHONY
CLAUDIA FLEMING
LUCILE GRAVES
LUCILE NORMAN
ANTOINETTE PARKER
GERTRUDE RICHARDSON
ELIZABETH TAYLOR
LUCY THOMPSON
FRANCES WILSON

FACULTY MEMBERS

MISS E. M. GRENELS
MISS MABEL SPRATLEY

MEMBERS AT LARGE

DR. J. L. JARMAN
MRS. J. P. WYNNE
MISS GRACE MORAN
DR. J. E. WALMSLEY
DR. J. P. WYNNE

ASSOCIATE MEMBERS

MISS F. COOPER
MISS M. E. PECK
MISS M. PETTIT
MISS F. S. STUBBS
MISS S. B. TUCKER
MISS F. WATERS

CHAPTER ROLL

Alabama Alpha—Birmingham—Southern College
California Alpha—College of the Pacific
Illinois Alpha—North-Western College
Iowa Alpha—Iowa State College
Kansas Alpha—Southwestern College
Kentucky Alpha—Borea College
Minnesota Alpha—Colby College
Mississippi Alpha—Agricultural and Mechanical College
Missouri Alpha—Curay College
Montana Alpha—Montana State College
Nebraska Alpha—Nebraska Ebesleyar
New York Alpha—Union College
Ohio Alpha—Akron University
Ohio Beta—Toledo University
Oregon Alpha—Willamette University
Pennsylvania Alpha—Grove City College
Pennsylvania Beta—Gettysburg College
South Carolina Alpha—Furman University
South Dakota Alpha—Dakota Wesleyan
Texas Alpha—Southwestern University
Texas Beta—Baylor University
Texas Gamma—Texas Christian College
Texas Delta—Texas Technological College
Virginia Alpha—College of William and Mary
Virginia Beta—Randolph-Macon Woman's College
Virginia Gamma—State Teachers College, Farmville
West Virginia Alpha—Marshall College
Wisconsin Alpha—Lawrence College

Pi Kappa Delta

NATIONAL HONOR FORENSIC SOCIETY

Virginia Alpha Chapter

Chartered 1928

Publication: *The Forensic*

MEMBERS

Mary Mann Baskerville
Martha Ann Laing
Virginia Ethel Fisher
Nellie Talley
Frances Anne Wilson

FACULTY MEMBERS

Mrs. W. D. Bowman
Miss Louise McCormick
Mr. W. D. Bowman
Dr. J. E. Walmsley

PLEDGES

Mabel C. Barksdale
Elizabeth E. Hunter
Alice St. Ables Harrison
Mildred J. Maddrey
Maria Warren

Debate Club

Nellie Talley ..... *President*
Mildred Maddrey ..... *Vice-President*
Jane Witt ..... *Secretary*
Mary Page White ..... *Treasurer*
Mary Jane Vaden ..... *Reporter*

COACH

Mr. S. M. Holton

COUNCIL

French Hutt ..... *Chairman*
Polly Sheffield ..... *Club Representative*
Alice Hamner ..... *Club Representative*
Louise McCormick ..... *Alumnae Representative*
Frances Wilson ..... *Ex-Officio*
Dr. J. E. Walmsley ..... *Ex-Officio*
Nellie Talley ..... *Ex-Officio*

MEMBERS

Mabel Barksdale
Theodocia Beacham
Marguerite Bunch
Edith Coleman
Virginia Doughtrey
Annie Mae Davis
Eloise Davis
Carrie De Shago
Elizabeth Drewy
Louise Elliott
Martha Ferris
Ethel Fisher
Claudia Fleming
Rene Greaves
Martha Gunter
Alice Harrison
Alice Hamner
Louise Hilton
Margaret Hix
Estelle Honeyman
Sara Hubbard
French Hutt
Anne Johnston
Elizabeth Johnston
Martha Ann Laing
Virginia Lovegrove
Mildred Maddrey
Nan Mears
Allie Oliver
Velma Petty
Anne Rice
Sara Rowbatham
Doris Robertson
Rena Robertson
Sara Salsbury
Louise Seay
Polly Sheffield
Jessie Smith
Nellie Talley
Mary W. Terry
Mary Jane Vaden
Thelma Waller
Maria Warren
Mary Warren
Elizabeth Walthall
Carolyn Watts
Francis Wilson
Lillian Womack
Mary Page White
Jane Witt
Mary Rose Wood
Alma Woodson

Dramatic Club

Miss Wheeler ..... *Sponsor*

OFFICERS

Henrietta Cornwall ..... *President*
Lela Germany ..... *Vice-President*
Suzanne Holland ..... *Secretary*
Gilberta Knight ..... *Business Manager*
Permele Byrd ..... *Assistant Business Manager*
Loulie Millner ..... *Stage Manager*
Katy Friel Sanders ..... *Assistant Stage Manager*
Myra Costen ..... *Property Manager*
Maria Warren ..... *Assistant Property Manager*

MEMBERS

Virginia Cox
Sara Codd
Mary Ellen Cato
Eloise Davis
Verena Greaves
Virginia Gurley
Adele Hutchinson
Jennilee Knight
Etta Marshall
Frances Martin
Dolly Reed
Elizabeth Rawls
Evelyn Stephenson

Choral Club

Elizabeth Taylor ..... *President*
Lillian Bovell ..... *Vice-President*
Florence Cralle ..... *Secretary*
Mildred Maddrey ..... *Treasurer*
Miss Helen M. Turner ..... *Director*

MEMBERS

Margaret Addleman
Edith Agee
Elizabeth Antrim
Lillian Bovell
Annie Lee Bowden
Jane Brown
Sue Casey
Edith Coleman
Florence Willis Cralle
Hanna Crawley
Ellie Cutchin
Annie May Davis
Eleanor Davis
Eloise Davis
Carrie De Shazo
Katherine Downing
Sally Elliott
Patty Ellison
Catherine Ellison
Elizabeth Etheridge
Ruth Flippin
Elizabeth Folk
Ann Guy
Elizabeth Hairston
Alice Harrison
Doris Walton
Carolyn Watts
Lindsay White
Jane Witt
Ruth Hart
Inez Hopgood
Ruth Hunt
Jennie Lee Jones
Catherine Jones
Martha Ann Laing
Elizabeth Levick
Mildred Maddrey
Catherine Marchant
Alma Woodson
Elsie McLaughlin
Sue Moomaw
Virginia Moore
Mildred Owen
Eloise Paulette
Mary Priest
Nancy Putney
Mary Thomas Rawls
Alice Ribble
Anne Rice
Rena Robertson
Alice Lee Schenck
Armisted Jane Scott
Louise Scruggs
Martha Seabury
Helen Smith
Elizabeth Taylor
Mildred Varner
Martha von Schilling

3 rows left to right
no. 4 — Rowe —
Jack Ruth F.

College Orchestra

OFFICERS

Pearl Johnson ..... *President*
Gwendolyn Daniels ..... *Treasurer*
Mary C. Borden ..... *Librarian*

VIOLINS

Mildred Steere
Gwendolyn Daniels
Rosalyn Topping
Alice Lee Schenck
Hilda Stiff
Jane Royall
Mildred Lancaster
Annie Lee Bowden
Mary C. Borden
Mildred Bradshaw
Frances Burger
Catherine Clevinger
Gladys Thweatt
Virginia Williams
Martha Scott Watkins
Grace Bernier

XYLOPHONE
May Bell Edwards

TRUMPET
Leon Bell

ST. BASS
Mary Louise Gregory

CELLO
A. Jane Scott
Virginia Bailey

DRUMS
Melrose Debnam

FLUTE
Alice Grainger
Asa Watkins

PIANISTS
Pearl Johnson
Annie Gee
Dorothy Ford

Cunningham Literary Society

MOTTO: *Carpe Diem*

COLORS: *Green and White*

OFFICERS

LINDA ELIZABETH WILKINSON ..*President*
JULIA ASHER .....*Vice-President*
CAROLINE WATTS .....*Secretary*
RUTH HART .....*Treasurer*
ANNIE GEE .....*Reporter*

MEMBERS

NANNIE SUE ANTHONY
MARTHA ANTHONY
MARGARET ADDLEMAN
MARY BRIGHTWELL
MARY BROWNING
LUCILLE BOWYER
LILLIAN BOVELL
VASHTI BRISBOIS
MARY ELLEN CATO
GLADYS CLARKE
FLORENCE CRALLI
ELIZABETH DUTTON
MILDRED DEHART
ELOISE DAVIS
ANNIE DENIT
MARTHA FARIS
ALMA GARLICK
PAULINE GIBB
ANNIE GEE
VIRGINIA GEE
ALICE HAMNER
RUTH HART
MARY HENDRICKS
RETTA HARDY
ELIZABETH HURT
MAMMIE HURT
ELIZABETH HUNTER
ETHEL KIRKLAND
MARTHA ANN LAING
MARIA LOVE
LUCIE ANNE LANE
BESSIE LYNCH
EMILY MCGAVOCK
LOUISE MORRIS
NAN G. MEARS
KATHERINE NEBLETT
ALLIE OLIVER
MAUDE PUGH
CORA L. PHILPOTT
GERTRUDE RICHARDSON
JANET REID
ELSIE M. ROBERTSON
MARY SAUNDERS
MARY F. SHEPHERD
KATY F. SANDERS
FRANCIS STEPHENSON
MARY E. SCALES
ELIZABETH TEMPLE
EVELYN TRAYLOR
LINDA E. WILKINSON
KATHLEEN WOODSON
CAROLYN WATTS
JANE WITT

Ruffner Literary Society

MOTTO: *Pansies are for thoughts.* COLORS: *Orchid and Gold*

OFFICERS

RUTH ESTHER OWEN ..... *President*
MARY EVELYN STEPHENSON ..... *Vice-President*
FRANCIS LANGHORNE WHITEHEAD ..... *Secretary*
MILDRED W. STEERE ..... *Treasurer*
JESSIE CARR SMITH ..... *Reporter*

MEMBERS

LINDA CLARK
MARY BURFORD EPES
ETHEL FISHER
MARGARET FISHER
VIRGINIA FULTZ
FLORENCE GREGORY
ALICE HARRISON
WINIFRED HOWELL
LOUISE HOWERTON
KATHLEEN HUNDLY
ANN V. JOHNSTON
MARGARET MARCH
ELIZABETH MCCAULAY
ELSIE MCLAUGHLIN
MARGIE MCMANUS
FLORENCE MOORE
VIRGINIA MOORE
RUTH E. OWEN
DOROTHY LOWELL
CLEO QUISINBERRY
ANNE RICE
GRACE ROSE
SARA SALSBERRY
EMILY SIMPSON
EVELYN SIMPSON
JESSIE SMITH
LAURA MAY SMITH
PAULINE SMITH
EASTER SOUDERS
MILDRED STEERE
EVELYN STEPHENSON
ANN STUMP
NELLIE TALLEY
DOROTHY SNEDEGAR
MARTHA VON SHILLING
MARY WARREN
FRANCIS WHITEHEAD
FRANCIS WILSON

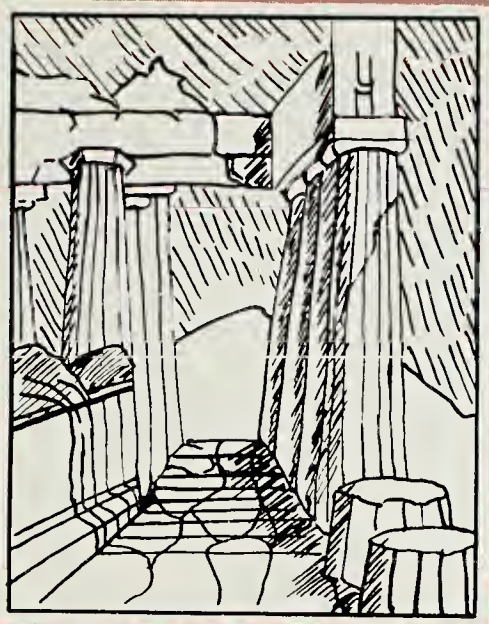

SORORITIES

Founded 1898 Chartered 1902

Sigma Sigma Sigma

Alpha Chapter

Publication: *The Triangle*

SORORES IN COLLEGIO

Irving Armstrong
Jane Beale
Lucy Livingston Dortch
Louise Ellison
Patricia Ellison
Mildred Field Elmore
Medora Ford
Alma Garlick
Elaine Goode
Verena Greaves
Suzanne Holland
Frances Hutchins
Martha Ann Laing
Virginia Marchant
Courtney Neale
Elizabeth Newton
Virginia Sanford
Martha Sanders
Martha Seabury
Frances Thornton
Mary William Vincent
Gazelle Ware

SORORES IN FACULTATE

Miss Pauline Camper
Miss Virginia Potts

SORORES IN URBE

Katherine C. Dunnington
Elizabeth Crute
Harriet Booker
Evelyn Beckham
Mary Rives Richardson

HONORARY MEMBERS

Mrs. George Richardson
Miss Mabel Culkin

ACTIVE CHAPTERS

Alpha—State Teachers College, Farmville, Virginia.
Kappa—Miama University, Oxford, Ohio.
Zeta—Buffalo State Teachers College, Buffalo, New York.
Phi—Ohio University, Athens, Ohio.
Iota—Colorado State Teachers College, Greeley, Colorado.
Mu—Kirksville State Teachers College, Kirksville, Missouri.
Nu—State Teachers College, Warrensburg, Missouri.
Xi—Northwestern State Teachers College, Alva, Oklahoma.
Omicron—Michigan State Teachers College, Ypsilanti, Michigan.
Pi—State Teachers College, Emporia, Kansas.
Rho—Florida State Teachers College, Tallahassee, Florida.
Tau—New Mexico Normal School, Los Vagos, New Mexico.
Upsilon—East Central State Teachers College, Ada, Oklahoma.
Chi—Kansas State Teachers College, Pittsburg, Kansas.
Psi—Marshall College, Huntington, West Virginia.
Sigma—Western State College of Colorado, Gunnison, Colorado.
Alpha Alpha—Concord College, West Virginia.
Alpha Beta—Kent State College, Kent, Ohio.
Alpha Gamma—Kansas State College, Hoys, Kansas.
Alpha Delta—Drexel Institute, Philadelphia, Pennsylvania.
Alpha Epsilon—Northwestern Missouri State Teachers College, Maryville, Missouri.
Alpha Zeta—Louisiana State Teachers College, Natchitoches Louisiana.
Alpha Eta—State Teachers College, Indianapolis, Indiana.
Alpha Theta—Radford College, East Radford, Virginia.

ALUMNAE CHAPTERS

Buffalo, New York.
Cleveland, Ohio.
Columbus, Ohio.
Dayton, Ohio.
Denver, Colorado.
Detroit, Michigan.
Greeley, Colorado.
Huntington, West Virginia.
Indianapolis, Indiana.
Kansas City, Missouri.
Kent, Ohio.
Kirksville, Missouri.
Los Vagos, New Mexico.
Los Angeles, California.
Toledo, Ohio.
Pueblo, Colorado.

PATRONS

Mrs. S. W. Watkins
Mrs. V. P. Paulette
Mrs. C. A. Allen
Mrs. C. B. Crute

Gamma Theta

Founded 1911—State Teachers College, Farmville, Virginia

PUBLICATION: *The Lamp*

SORORES IN COLLEGIO

SARAH BAKER
MAYO BEATY
MARGARET LEONARD
ALLIE KAE LIBBY
MARGARET LOVING
MARTHA MACKENSIE
BRUCE NICHOLSON
MARY PRIEST
MARY WILSON PUGH
EMMY LOU PULLIAM
FLORENCE NORTON REED

PLEDGES

ELSIE BURGESS
ALICE COVINGTON
SUE DETRICK
JACQULINE LEE
MARTHA MOORE
VERNIE ODEN
MARGARET PRIEST
MARGARET RICKERTTS

SORORES IN URBE

MRS. RUTH HARDING COYNER
MRS. CARRIE MCILWAINE

ADVISER

MISS FLORENCE H. STUBBS

PATRONS

MISS GRACE E. MIX
MRS. JOHN WILLIS

Adelle - I'm wishing you the greatest success possible - you've sure showed your ability in all our classes !!
Martha MacKenzie -

Delta Sigma Chi

Founded 1919—State Teachers College, Farmville, Virginia

SORORES IN COLLEGIO

Ella Simms Clore
Virginia Cobb
Claudia Fleming
Emily Gale
Ann Guy
Pearl Johnson
Loulie Millner
Sara McCorkle
Lucille Norman

PLEDGES

Mary Claire Booth
Frances Fleming
Martha Walters
Elizabeth Hurt

The best of luck to you. big sister

SORORES IN URBE

Claudia Anderson
Elise Anderson
Elizabeth Bugg
Emily Clark
Mrs. Gordon Moss
Virginia Wall
Carolyn Rankin
Mrs. W. J. Sydnor

ADVISER IN FACULTATE

Miss Mary Clay Hiner

Mu Omega

Founded 1911—State Teachers College, Farmville, Virginia

SORORES IN COLLEGIO

Alice Adams
Elizabeth Antrim
Florence Booton
Mary Ellen Cato
Henrietta Cornwall
Nancy De Berry
Kathrine Downing
Lucille Graves
Kathrine Grinnon
Eleanor Hogan
Ruth Hunt
Adele Hutchinson
Jane Gray Irby
Paula Irving
Kathrine Nickolas
Rena Robertson
Laura N. Smith

PLEDGES

Elizabeth Etheredge
Lillian Hogan
Virginia Lowe
Mary L. Randall
Frank Smoot

ADVISER IN FACULTATE

Miss Leola Wheeler

HONORARY MEMBER

Miss Ruth Gleaves

PATRON

Mrs. L. E. Hubbard

Odelle, Here's wishing you lots of happiness always & don't forget Mary

Pi Kappa Sigma

ALPHA EPSILON CHAPTER

PUBLICATION: *The Laurel*

SORORES IN COLLEGIO

DOROTHY ANDERSON
HAZEL BURGWYN
CATHRYN COGBILL
FRANCES DAVIS
MARGARET GATHRIGHT
DOROTHY GOODLOE
VIRGINIA KNIGHT
BLANCHE MURRELL
MILDRED OWEN
JANE ROYALL
RACHEL ROYALL
KATHRYN ROYSTER
JANE WILEY
MARION SEAY
ELIZABETH SMITHERMAN
A. J. SCOTT
MARY TRIMYER

SOROR IN FACULTATE

MISS LOUISE MCCORMICK

HONORARY MEMBER

MISS OLIVE T. ILER

PATRONS

MRS. J. T. THOMPSON
MRS. H. T. STOKES

ACTIVE CHAPTERS

Alpha—Michigan State Teachers College, Ypsilanti, Michigan
Beta—Northwestern State Teachers College, Alva, Oklahoma
Eta—Miama University, Oxford, Ohio
Iota—Kansas State Teachers College, Emporia, Kansas
Lambda—Central Mo. State Teachers College, Warrensburg, Missouri
Mu—Colorado State Teachers College, Greeley, Colorado
Nu—State Teachers College, Ada, Oklahoma
Xi—University of Ohio, Athens, Ohio
Omicron—Marshall College, Huntington, West Virginia
Pi—Missouri State Teachers College, Kirksville, Missouri
Rho—Buffalo State Normal College, Buffalo, New York
Sigma—Drake University, Des Moines, Iowa
Tau—State Teachers College, Chico, California
Chi—Spearfish Normal School, Spearfish, South Dakota
Psi—Kent State Teachers College, Kent, Ohio
Omega—University of Southern California, Los Angeles, California
Alpha Alpha—Alabama Polytechnic Institute, Auburn, Alabama
Alpha Beta—Kansas State Teachers College, Pittsburg, Kansas
Alpha Gamma—Detroit Teachers College, Detroit, Michigan
Alpha Epsilon—State Teachers College, Farmville, Virginia
Alpha Zeta—Western State College, Currison, Colorado
Alpha Eta—Millican University, Decatur, Illinois.
Alpha Theta—John B. Stetson University, Deland, Florida
Alpha Iota—The Teachers College, Indianapolis, Indiana

ALUMNAE CHAPTERS

Detroit, Michigan
Cincinnati, Ohio
Denver, Colorado
Buffalo, New York
Cleveland, Ohio
Huntington, W. Va.
Youngstown, Ohio
Los Angeles, California

Zeta Tau

SORORES IN COLLEGIO

Virginia Bledsoe
Virginia Cox
Mary Buford Epes
Charlotte Hutchins
Virginia Robertson
Evelyn Stephenson
Lucy Thompson
Martha von Schilling
Maria Warren
Louise Whitlock
Grace Virginia Woodhouse

PLEDGES

Harriet Branch
Hanna Crawley
Margaret Hix
Anne Rice
Mary Warren

ADVISER

Miss Grace Moran

SOROR IN FACULTATE

Miss Mary P. Nichols

SOROR IN URBE

Mrs. Waldon E. Smith, Jr.

Pan-Hellenic Association

OFFICERS

Lucille Graves ..... *President*
Elizabeth Smitherman ..... *Vice-President*
Louise Whitlock ..... *Secretary*
Florence Reed ..... *Treasurer*
Martha Ann Laing ..... *Chairman of Programs*
Loulie Millner ..... *Publicity Chairman*

OFFICIAL ROLL

Sigma Sigma Sigma
Gamma Theta
Delta Sigma Chi
Mu Omega
Pi Kappa Sigma
Zeta Tau

REPRESENTATIVES

Frances Thornton
Martha Ann Laing
Virginia Gurley
Elizabeth Smitherman
Mary Priest
Florence Reed
Sara McCorkle
Loulie Millner
Lucille Graves
Elizabeth Antrim
Virginia Robertson
Louise Whitlock

Code of Ethics of the Pan-Hellenic Association

This association desires to go on record as believing that membership in the association obligates every sorority on its roll and every initiate thereof:

To co-operate with college authorities.

To respect and obey the letter and the spirit of any agreement made by the college and the association.

To refrain from the discussion of sorority disagreements.

To refrain from speaking disparagingly of any sorority or non-sorority girl.

To regulate personal conduct so that it shall at all times conform in spirit and appearance with the accepted standards of good breeding.

To conduct all rushing as inconspicuously as possible and to make the lines of demarcation between sorority and non-sorority girls as slight as possible.

To remember that of those to whom much is given much is required.

To remember that sorority badge is not a mark of superiority, but a pledge to high endeavor.

To remember that the unity of sororities in the teacher's field means mutual improvement and protection, and to maintain the high standards for which the teachers must strive.

To remember that a girl who smokes, drinks, or breaks college rules, is not conforming to the letter or to the spirit of Pan-Hellenic standards.

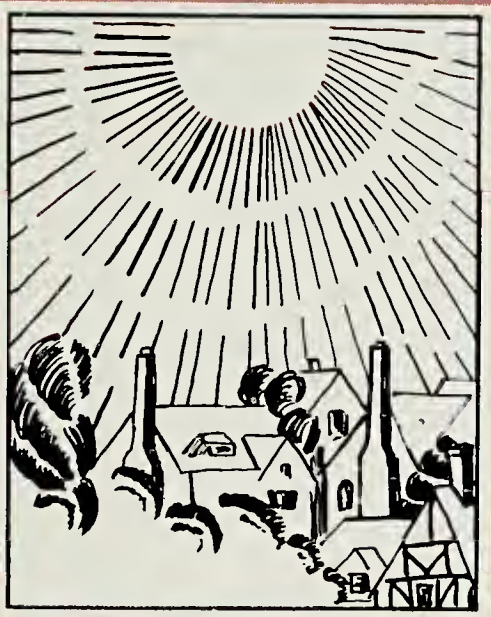

CLUBS

Le Cercle Francais

La Fleur: *Fleur-de-lis* — Les Couleurs: *Rouge et Bleu*

La Devise: *"Noblesse Oblige"*

LE BUREAU

Ruth E. Owen ..... *Presidente*
Carolyn Roberts ..... *Vice-Presidente*
Evelyn Simpson ..... *Secretaire et Tresoriere*
Ann Stump ..... *Rapporteur*

LES MEMBRES HONORAIRES

Mademoiselle Nichols — Mademoiselle Marshall
Mademoiselle Smithey

LES MEMBRES

Anne Arvin
Madge Blalock
Laurie Boush
Nancy Boykins
Coralie Briggs
Francis Coleman
Gwendolyn Daniel
Eleanor Davis
Mildred DeHart
Julia Emily Drew
Elizabeth Dutton
Enzy Evans
Alma Garlick
Virginia Gee
Pauline Gibb
Beatrice Goode
Martha Gunter
Alice Harrison
Winifred Howell
Sarah Hubbard
Elizabeth Hunter
Sue Huyett
Sara James
Louise Johnson
Catherine Jones
Mary Jones
Martha Ann Laing
Lucy Anne Lane
Lillian Woodley
Margaret Marsh
Rachael McDaniel
Harriett Moomaw
Mildred Mountcastle
Robie Newton
Ruth E. Owen
Sarah Pittman
Mary Rowes
Alice Ribble
Anne Rice
Carolyn Roberts
Sarah Rowell
Mary Rucker
Martha Von Schilling
Louise Woodson
Emily Simpson
Evelyn Simpson
Easter Souders
Agnes Smith
Dorothy Snedegar
Frances Stephenson
Mildred Steere
Elizabeth Stoutamine
Ann Stump
Mildred Varner
Helen Walthall
Jessie Watkins
Jenny Wheeler
Mary Rose Wood

El Circulo Espanol

MOTE: *El que lucha, triumfa* LA FLOR: *Cavel rojo*

LOS FUNCIONARIOS

ALMA GARLICK ..... *Presidente*
MARTHA ANN LAING ..... *Vice-Presidente*
MILDRED DEHART ..... *Secretario-Tesorero*
SENORITA SMITHY ..... *Miembre Honoraria*
SENORITA NICHOLS ..... *Miembre Honoraria*

LES MIEMBRES

IRVING ARMSTRONG
FRANCES ARMISTEAD
FRANCES BARRELL
LAVERNA BAYNE
LAURIE BOUSH
MARGARET BULLOCK
MILDRED DEHART
CARRIE DESHAZO
MARY ELLEN CATO
VERNA BARR
VIRGINIA FULTZ
ALMA GARLICK
ALICE HARDAWAY
MARGARET HIX
MARY JONES
SARA JAMES
MARGARET KEELER
MARY KEELER
MARTHA ANN LAING
ROBY NEWTON
RUTH OWEN
ALICE RIBBLE
FRANCES RATCLIFFE
VIRGINIA ROBERTSON
RUTH FRANCES ROSEBERRY
MARY RUCKER
SALLY SCALES
MILDRED STEERE
HENRIETTA TAYLOR
MILDRED VARNER
DORIS WALTON
JENNY WHEELER
HELEN WALTHALL
ALICE HAMNER
ANN HUDDLESTON
MARY FRANCES HATCHETT

Sigma Pi Rho

HONOR LATIN SOCIETY

INSTITUTA NOVEMBRI MCMXXIX

SOCIAE

Lucille Bowyer
Pauline Gibb
Ann Carrington Stump
Elizabeth Temple
Mary Rose Wood

LATINA SODALITAS INSTITUTA MAIO MCMXXIX

PRAEFECTAE

Lucille Bowyer ..... *Praeses Sodalitatis*
Pauline Gibb ..... *Vice-Preases*
Elizabeth Temple ..... *Scriba Capitum*
Eleanor Davis ..... *Praefecta Fisco*
Florence Moore ..... *Scriba Alumnis*
Alice Harrison ..... *Narrator*
Sara Hubbard ..... *Praeses Delectarum Programmati*

SOCIAE

Julia Asher
Frances Barrell
Ethel Boswell
Lucille Bowyer
Harriet Branch
Katherine Clevinger
Hannah Crawley
Eleanor Davis
Elizabeth Dutton
Martha Earp
Louise Elliott
Lucy Fitzgerald
Virginia Gee
Pauline Gibb
Agnes Lee Grigg
Annie Hall
Alice Harrison
Natalie Holladay
Sara Hubbard
Catherine Jones
Bessie Lynch
Nannie Mears
Florence Moore
Louise Moore
Maude Pugh
Ann Rice
Carolyn Roberts
Mary Frances Shepherd
Ann Carrington Stump
Elizabeth Temple
Grace Virginia Woodhouse

Farmville Chapter of the National Council of Primary Education

Martha Mac Kenzie ..... *President*
Clara McAllister ..... *Vice-President*
French Hutt ..... *Secretary*
Rebecca Savedge ..... *Treasurer*

MEMBERS

Evelyn Ameen
Mayo Beaty
Lillian Bovell
Hazel Burgwin
Mary V. Cake
Myra Costen
Virginia Cox
Nancy DeBerry
Katherine Downing
Odelle Dressler
Ann Drew
Sally Elliot
Elizabeth Etheredge
Elaine Goode
Virginia Gurley
Mabel Holland
Elizabeth Hurt
Elizabeth Hurtt
Adele Hutcherson
Jane Grey Irby
Elizabeth Levick
Katherine Nichols
Louise Nininger
Elizabeth Rawls
Catherine Ritter
Mary Saunders
Marion Seay
Elizabeth Smitherman
Eloise Turner
Katherine Wilkerson

FACULTY ADVISER

Miss Mary B. Haynes

HONORARY MEMBERS

Miss Bessie G. Jones
Miss Mary P. Jones
Miss Grace Mix
Miss Grace Moran
Miss Georgie Norris
Miss Ida Penny

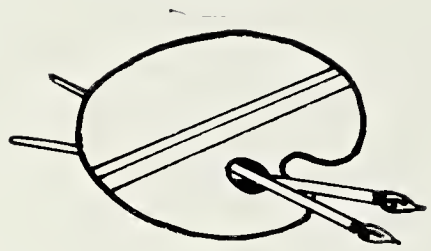

Palette

FLOWER: *Purple Iris* COLORS: *Purple and Green*

OFFICERS

ALMA GARLICK ..... *President*
ANNE WOODSON ..... *Vice-President*
KATY FRIEL SANDERS ..... *Secretary-Treasurer*

MEMBERS

VIRGINIA BAILEY
MARY BUFORD EPES
MARGARET FISHER
ALMA GARLICK
RUBY HUNT
KATY FRIEL SANDERS
PAULINE SMITH
HELEN SMITH
MILDRED SNIDOW
FRANCES WHITEHEAD
ANNE WOODSON

PLEDGES

SARAH CODD
CATHARINE COGBILL
GWENDOLYN DANIELS
ARMISTEAD JANE SCOTT
SARAH LEE SCOTT
FRANK SMOOT

The "14" Club

COLORS: *Red and Gold* DAY: *February 14*

MOTTO: ?

OFFICERS

LOULIE MILLNER ..... *President*
MARTHA ANNE LAING ..... *Treasurer*

MEMBERS

"BILLY" PARIS
"MOOTZ" DORTCH
MARY WILL VINCENT
MARGARET LEONARD
ALLIE KAE LIBBY
HELEN ROBERTSON
MARY TODD
MARY SIMMERMAN
ANNE GUY
ELEANOR HOGAN
VIRGINIA COBB
ELLA SIMMS CLORE
MILDRED FIELD ELMORE
DOLLY REED
TOODLES BOOTH
MARTHA SANDERS
VIRGINIA FORD
MARGARET GATHRIGHT
FRANCES PARKER
LOUISE ELLIS
FRANCES HUTCHINS
MEDORA FORD
GAZELLE WARE
MARGARET VINCENT
RENA ROBERTSON
LILIAN HOGAN
MARTHA MOORE
MELLISSE MULLENS
ANNE HUDDLESTON
JANE BEALE
ALICE HARDAWAY
PATTIE ELLISON
NANNIE BELL CLENDENIN
MARTHA WALTERS
"TEENY" MYERS

Cotillion Club

OFFICERS

Alice Covington ..... *President*
Helen Robertson ..... *Leader*
Mary Priest ..... *Secretary*
Elaine Goode ..... *Reporter*

MEMBERS

Irving Armstrong
Dot Anderson
Edith Britt
Sara Baker
Mayo Beaty
Mary Brightwell
Florence Crawley
Alice Covington
Virginia Cobb
Ella Simms Clore
Frances Davis
Lucy Dortch
Nancy DeBerry
Katherine Downing
Mildred Field Elemore
Elizabeth Ethridge
Claudia Fleming
Lucille Graves
Virginia Gurley
Elaine Goode
Emily Gale
Nan Griffith
Ann Guy
Kathrine Grinnan
Eleanor Hogan
Margaret Hubbard
Pearl Johnson
Evelyn Jones
Margaret Loving
Martha A. Laing
Margaret Leonard
Loulie Millner
Emmerline Marshall
Katherine Marchant
Sara McCorkle
Louise Munt
Martha MacKenzie
Elizabeth Newton
Katherine Nichols
Lucille Norman
Mildred Owen
Billy Paris
Mary Wilson Pugh
Nancy Putney
Emmy Lou Pulliam
Mary Priest
Dolly Reed
Helen Robertson
Rachel Royal
Elizabeth Smitherman
Marian Seay
Frances Thornton
Martha Walters
Mary Todd
Doris Walton
Lindsey White
Susanne Holland
Lula Mitchell
Alice Adams
Nell Armfield
Elizabeth Antrim
Hazel Burgwin
Harriet Branch
Alma Garlick
Lela Germany
Rita Hardy
Louise Howerton
Rena Robertson
Gilberta Knocht
Martha Faris
Margaret Faris
Ruth Hunt
Ruby Hunt
Allie Kay Libby
Bruce Nicholson
Teeny Myers
Jane Scott
Polly White
Dot Thompson

NEW MEMBERS

Medora Ford
Jennie Lee Knight
Lillian Hogan
Frances Tarry
Nannie B. Clendenin
Margaret Priest
Verne Oden
Martha Moore
Mary Randal
Grace Tritton
Arianna Greene
Margaret Gathwright
Toodles Booth
Melisse Mullen
Jane Royal
Martha Sanders
Josie Spencer
Virginia Marchant
Frances Potts
Cody Neal
Frances Hutchins
Alice Hardaway
Dot Goodloe
Butsey Carter
Gazelle Ware
Margaret Rickertts
Elisie Burgess
Louise Ellis
Katherine Royester
Ruth Ford
Jane Beale
Mary E. Mayo
Katherine Cogbill
Adele Hutchinson
Mary Trimyer
Martha Seabury
Billy Gilespie
Virginia Ford
Red Wills
Happy Hughes
Frances Fleming
Dot Ritchie
Peg Britt
Margaret Vincent
Mary Wills Vincent
Frances Martin
Virginia Witt
Elizabeth Jordan

N. B. B. O.

COLORS: *Pea Green and Bean Yellow* PASSWORD: *"When do we eat?"*

MOTTO: *"Eat and Grow Thin"*

BOSSES

"E" GOODE ..... *Chief Boss*
"MUNT" MUNT ..... *Vice-Boss*
"GERM" GERMANY ..... *Boss-at-Arms*
"MAGGIE" SWANN ..... *Cheer Boss*
"FANNIE" THORNTON ..... *Paddle Boss*
"SEAY" SEAY ..... *Stunt Boss*
"LITTLE" PRIEST ..... *Money Boss*
"MAC" MCKENZIE ..... *Program Boss*
"MERRY" PRIEST ..... *Advertising Boss*
"TRIT" TRITTON ..... *Food Boss*
"WISE" BEATY ..... *Dance Boss*

NO BOSSES

"SUSSY" HOLLAND
"STYLE" GRAVES
"COV" COVINGTON
"SNOOTY" LOVING
"LIZ" JORDAN
"JES" SMITH
"REBE" FRENCH
"POTTIE" POTTS
"PUT" PUTNEY
"ROMONA" BAKER
"BABE" ADAMS
"BEAUTY" GURLEY
"TRIM" TRIMYER
"PEGGY" RICKERTTS
"KITTY" MARCHANT
"DOT" THOMPSON
"SUZIE" DEITRICK
"ALUM" GARLICK
"HARD" HARDY
"PUGH" PUGH
"NICK" NICHOLSON
"DE" DEBERRY
"PEARLY" JOHNSON
"MIN" MINTER
"DOT" RITCHIE
"RED" WILLS
"UNCONSCIOUS" GREAVES
"GOOD" KNIGHT
"ROY" ROYAL
"BURG" BURGESS
"JAC" LEE
"ODD" ODEN
"SWEETY" RANDALL
"DOT" GOODLOE
"DOT" ANDERSON
"WALL" WALTON
"MADDY" LEE
"JO" JONES
"FAIR" FARIS
"TELL" FARIS

Bestest o' luck always — and please don't forget "Heechie"

Chi

X

THE ORDER

Lucille Graves
Margaret Leonard
Etta Marshall
Sara McCorkle
Billie Paris
?
?
?
?
?

Portsmouth Club

OFFICERS

Grace Virginia Woodhouse ..... *President*
Eleanor Howland Dashiell ..... *Secretary and Treasurer*

MEMBERS

Margaret Brown
Ella Carroll
Louise Clayton
Sarah Codd
Lorene Cox
Ruth Fisher
Vivian Gray
Ruth Hart
Louise Hilton
Charlotte Hutchins
Elizabeth Johnson
Margaret Lester
Bertie Lee Long
Virginia Lovegrove
Bessie Lynch
Melissa Lynch
Emily McGavock
Virginia Robertson
Frances Schofield
Elizabeth Taylor
Maria Williams
Virginia Yarborough

De-Ho-Ec Club

FLOWER: *Spanish Needles* MOTTO: *"Home is what we make it"*

OFFICERS

ELIZABETH ANDERSON ..... *President*
EVELYN SIMPSON ..... *Vice-President*
ALMA WOODSON ..... *Secretary and Treasurer*

MEMBERS

ELIZABETH ANDERSON
BEVERLY BENDER
MADELINE BLAIR
VIRGINIA BLEDSOE
MARGARET BOCK
MILDRED BRADSHAW
MARY ALICE BRISTOW
EDITH DODSON
ETHEL FISHER
FRANCIS FLEMING
FLORENCE GREGORY
IRMA KEESEE
ELIZABETH MORRIS
LAURA MOTLEY
MILDRED MOUNTCASTLE
MILDRED OWEN
ELIZABETH PAYNE
VELMA PETTY
FRANCES RATCLIFFE
MYRA REESE
NANCY RICHARDSON
GRACE ROSE
MARY E. SCALES
BERNICE SCOTT
EVELYN SIMPSON
EVELYN STEVENSON
JO SWANSON
HENRIETTA TAYLOR
MARGARET WILKINS
ALMA WOODSON
LILIAN WOODLEY
DOROTHY ZEIGLER

FACULTY ADVISORS

MISS KATHERINE TUPPER
MISS BESSIE JETER

Shenandoah Valley Club

COLORS: *Green and White* FLOWER: *Apple Blossom*

MOTTO: *"En Avant"*

OFFICERS

EVELYN STEPHENSON ..... *President*
NANCY SHANER ..... *Vice-President*
PERMELE BYRD ..... *Secretary-Treasnrer*

SPONSORS

MISS MARY CLAY HINER MISS WINNIE HINER

MEMBERS

FRANCES ARMENTROUT
LUCILLE BOWYER
PERMELE BYRD
HENRIETTA CORNWALL
FRANCES CRAWFORD
LOIS EARLY
HANNAH EARLY
MEDORA FORD
MARY HARRIS
ISABEL JONES
EDNA LAMB
ELIZABETH MCCAULEY
MARTHA MOORE
RUTH PATTERSON
FRANCES RATCLIFFE
BETTYE SOMNERVILLE
NANCY SHANER
JESSIE STEPHENSON
EVELYN STEPHENSON
CORA WOMELDORF

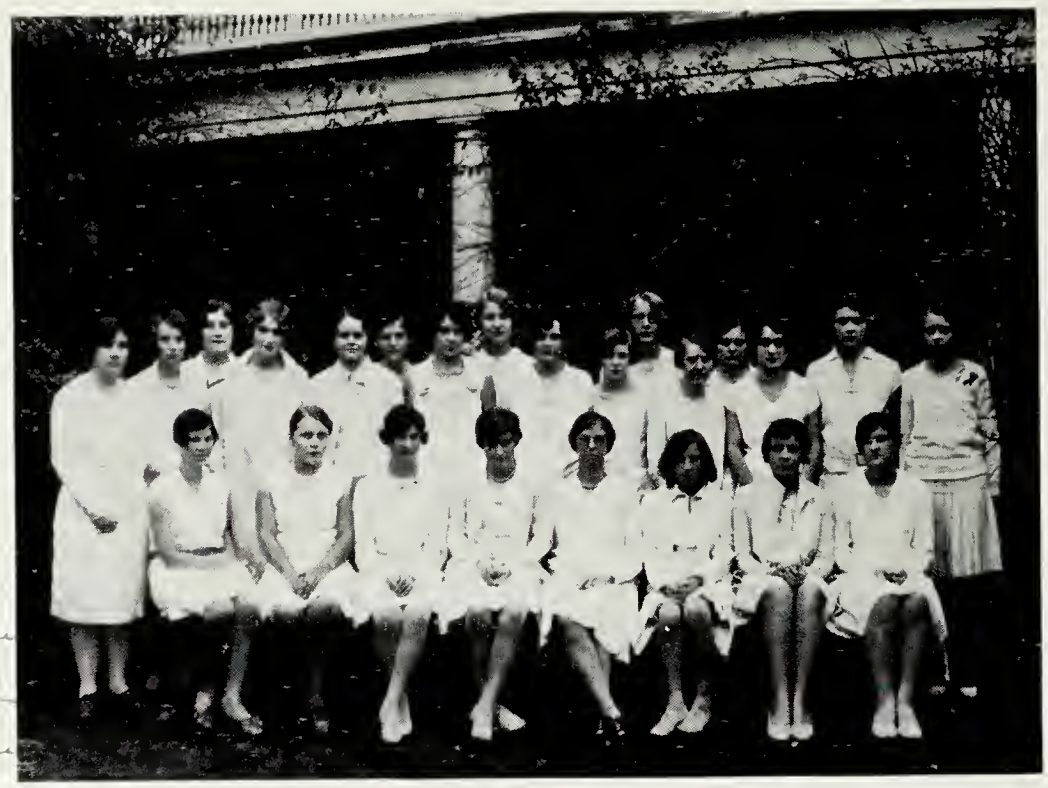

Granddaughters' Club

COLORS: *Purple and Green*

FLOWER:

"There's rosemary, that's for remembrance,
And there's pansies, that's for thoughts."

MOTTO: *We strive for records "like mother used to make"*

OFFICERS

JANE GREY IRBY	*President*
REBECCA FRENCH	*Vice-President*
SUE CROSS	*Secretary*
ALLIE OLIVER	*Treasurer*

HONORARY MEMBER

MISS JENNIE MASTERS TABB

I cannot tell
It has been one of the
greatest pleasures of my
life to have known
you for the past two
years and although
we have had lots
of joys and pleasures
together, here's wishing
you all the luck and
success in the future
that can come to anyone.
We had lots of trouble
getting Alma & Margaret
write to us. Can't we
but I hope they'll write
some often later on —
Please write to me this
summer and — wishing
you all the luck ever —
Much love,
Lucie L. Patterson
Broadnaxburg
Virginia.
Remember I am a granddaughter
too.

Monogram Club

ADVISER

Miss Olive T. Iler

OFFICERS

Allie Oliver ..... *President*
Permele Byrd ..... *Vice-President*
Mildred Maddrey ..... *Secretary*
Easter Souders ..... *Treasurer*

MEMBERS

Permele Byrd
Claudia Fleming
Mary Frances Hatchett
Mildred Maddrey
Allie Oliver
Laura N. Smith
Laura M. Smith
Easter Souders
Cleo Quisenbury

The Pittsylvanians

MOTTO: *"Partner, remember the hills?"*

OFFICERS

RUTH E. OWEN ..... *President*
MARIA WARREN ..... *Vice-President*
FRANCES WHITEHEAD ..... *Secretary*
KATHLEEN HUNDLEY ..... *Treasurer*
VIRGINIA RORER ..... *Reporter*

MEMBERS

MADELINE BLAIR
ETHEL COX
ESTELLE DAVIS
LOIS DODD
MARTHA EARP
FRANCES EDWARDS
PEARL EDWARDS
HAZEL FINCH
KATHLEEN HUNDLEY
RUTH E. OWEN
ELIZABETH PRITCHETT
VIRGINIA RORER
ELIZABETH TARPLEY
FLEETWOOD THOMPSON
WOODRUTH TOWLER
MARIA WARREN
MARY WARREN
FRANCES WHITEHEAD

Enlightenment

The stars were out and hour ago,
A lonely vigil keeping—
But there were very few to know
There brightness; earth was sleeping
Like stars gold, great men of old
Once made their shining mark—
But they were few—in the dark.

And now Dawn's chilly fingers dress
In primrose the skys,
And I gaze at the loveliness
With spaces in my eyes;
The stars are dim. Around the rim
Of earth, the light of knowledge flies—
Man's heart to Heaven's truth replies—

The sun will rise to break our dreams,
And then it will be soon
That light held in a flamer gleams
To make the yellow noon.
As shines the sun, so truth will run
Around the world from pale to pale,
Nor stop till it pervades each soul.

Alice St. Ables Harrison, '32.

Creed

Superlatively strong,
I revel in my strength.
At times I almost believe
I could lift the whole universe—
Churches, schools, people, stars and all.
One day I did carry a huge trunk upstairs,
But I was not tired.
My energy knows no bounds.

I delight to run with all my might,
To play the game hard and straight,
With no little by-paths of deceit,
No false coverings for petty things.
I admire straight-forwardness,
People who have ideals, and scruples—
And stand up for them.
But that is not all.
I can see, in the etchings of these trees,
Black on flaming orange,
Something more than a gorgeous sunset;
My eyes seem cool and calm,
But in their shadows dwells the soul-fire which—
Hates ugliness with a passion.
That is the part of me which,
Seeing tall pine trees
Stretching toward an infinite heaven;
Stretches out an upward with them,
Seems to be a oneness with God and the universe.

I portray athletic youth,
Seeing beyond the flame of orange,
Now fading into purple shadows,
Where lies the realization of all
The hopes and faint yearnings,
Of true womanhood.

EASTER SOUDERS, '32.

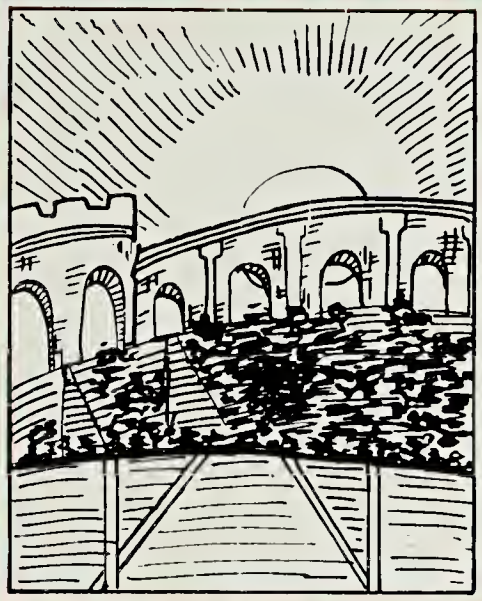

ATHLETICS

Athletic Council

OFFICERS

Laura May Smith ..... *President*
Allie Gardner Oliver ..... *Vice-President*
Claudia Fleming ..... *Secretary*
Laura Northern Smith ..... *Treasurer*

ADVISER

Miss Olive T. Iler

Tennis and Archery

Varsity Hockey Season

Westhampton—There ..... 6 Farmville 2

Varsity Hockey Squad

Mary Frances Hatchett.....*Captain and Manager*

Nannie Sue Anthony
Theodosia Beacham
Permele Byrd
Edith Coleman
Anita Crane
Sue Cross
*Lucille Crute
*Frances Edwards
Elsie Hardy
*Mary Frances Hatchett
Kathleen Hardy
Frances Hutchins
*Kathleen Hundley
*Adele Hutchinson
Mildred Maddrey
*Allie Oliver
*Billie Paris
*Cleo Quisenberry
Elizabeth Rawls
*Dolly Reed
Duvall Ridgway
Dorothy Ritchie
Hildegarde Ross
Mary Scales
*Laura M. Smith
Dorothy Snedegar
*Easter Souders
Lucille Farson
Anna Tucker

---

*Varsity Team

VARSITY HOCKEY TEAM

Best luck and don't forget, Edward

Varsity Basketball Season

Lynchburg College	14	Farmville—Here	36
Richmond Normal	6	Farmville—There	45

Varsity Basketball Squad

Miss Olive T. Iler ..... *Coach*
Mary Frances Hatchett ..... *Captain*
Easter Souders ..... *Manager*

Ethel Boswell
Sue Cross
Lucille Crute
*Edith Coleman, *G.*
Frances Edwards
Martha Gunther
*Virginia Gurley, *S. C.*
*Mary Gregory, *J. C.*
*Mary Frances Hatchett, *G.*
Elizabeth Hunter
Kathleen Hundley
Allie Oliver
Cleo Quisenberry
Duvall Ridgeway
Hildegarde Ross
Dorothy Snedgar
Easter Souders
*Laura May Smith, *F.*
*Laura Northern Smith, *F.*
Mary West Terry

---

*Varsity Team

VARSITY BASKETBALL TEAM

Dear Jerrie: Looking over your the very over of much about the good old days you've had at S.T.C. dear "Kip"

Class Hockey

M. F. Hackett

Manager

Juniors-Champs

Class Basketball

E. Souders
Manager

Class Volleyball

Hildegarde Ross
Manager

Class Baseball

Faculty Team

Allie Oliver
Manager

Pick-ups

Look — That's the animal — Remember "Ur" not to forget our Ralph and Jeah years at Locke,
Louise Scruggs.

Field and Track Meet

M. F. Hatchett – Winner of Meet.
Javelin
Baseball Throw

G. Hardy
Manager

E. Coleman
Dash

D. Lohr
Hurdles

Sophomore Relay Team

L. Moore
R. H. J.
H. S. J.

C. Quisenberry
R. H. J.

L. N. Smith
Shot Putt

Blazer Awards

1929

GREEN AND WHITE

Kathryn Bully	825	Thelma Maddox	705
Edith Coleman	725	Allie Oliver	960
Marie Elder	985	Laura Northern Smith	880
Marguerite Erdman	970	Louise Vaughan	745
Gwen Hardy	710	Mary J. Wilkinson	825
Emma Woods	875		

RED AND WHITE

Mary Frances Hatchett	1535	Laura May Smith	1015

AWARDS—BLAZERS

Class colors with Old English F	700 points
Class colors with numerals	1000 points
Class colors with S. T. C.	1300 points
Navy Blue with S. T. C.	1600 points
Navy Blue with college seal	2000 points

Vision

Above, the sky is always thus,
Unchanging in its elements.
The earth below is a teeming rush
Of hopes and fears by sages told,
Which man through progress still does hold.

Each man within his hemisphere,
Lowly cave man up through time,
To present statesman most austere,
Contributes in his subtle way
A note of progress to his day.

The past will guide its wondrous way,
Changing skies capricious storm.
We gauge the future by today,
By sky palaces of modern gods.

—Kay E. Schroeder, '32.

VANITY FAIR

Men Call Me Mad

Men tell me I am mad
Because of the slim crawling lines
Flowing from my brushes end;
Gaping wide-eyed at my
Bounding and bouncing rings
Circling across a cloth of fine design.

My colors appall, when I
Splash red and orange on a
Purple sheen. They are entranced
With my moonlight silver
Blending with frothy green.

Men hasten to say I am ill,
When from a bit of ivory
Or a massive block of marble,
I bring forth a figure
Straight-lined and muscular.

They may well ponder over
My translation of steel and stone
Into giant structures,
Nosing the stars, structures
Evolving from a blueprint
From rods of steel and stone blocks.

Yet I'm willing but to labor—
If it be Art for Art's sake;
For this, I dip into all inspiration.
Knowing well my vision; yet
Men still must call me mad,
For my much seeking.

—Katy Friel Sanders, '32.

as ever
Gurley

Virginia Gurley

Most Beautiful

"Her face is fair and smooth and fine.
A flower, a flame, God fashioned it."

—Clara Shanafelt

Lucia
you such
joy, but are
love in everything
you do — Etta!

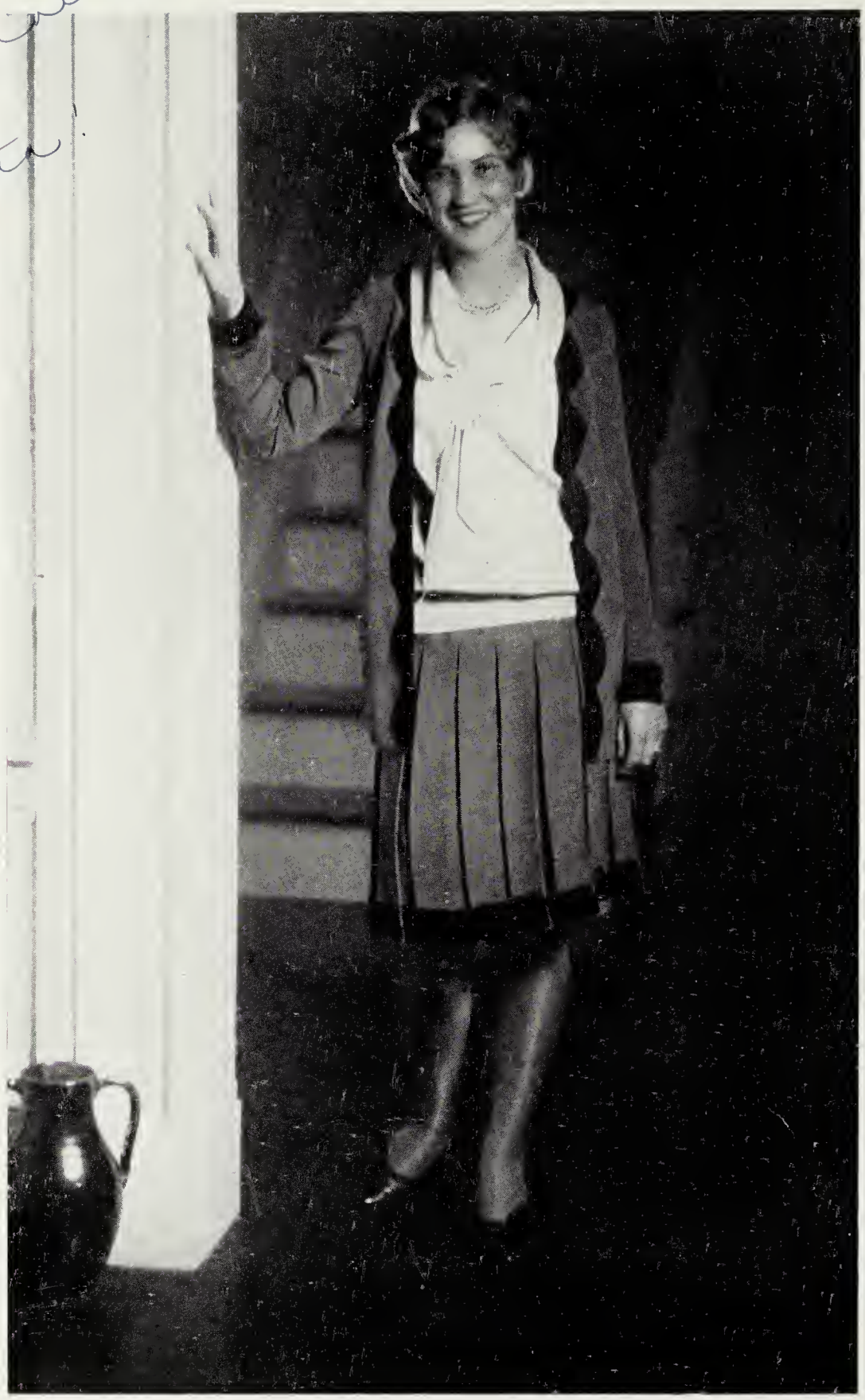

Etta Marshall

Most Popular

"The sun and moon and stars keep pace with her."
—Morton

Lucile Norman

Most Cultured

"She is the rightness by which life is right."
—Gerald Gould

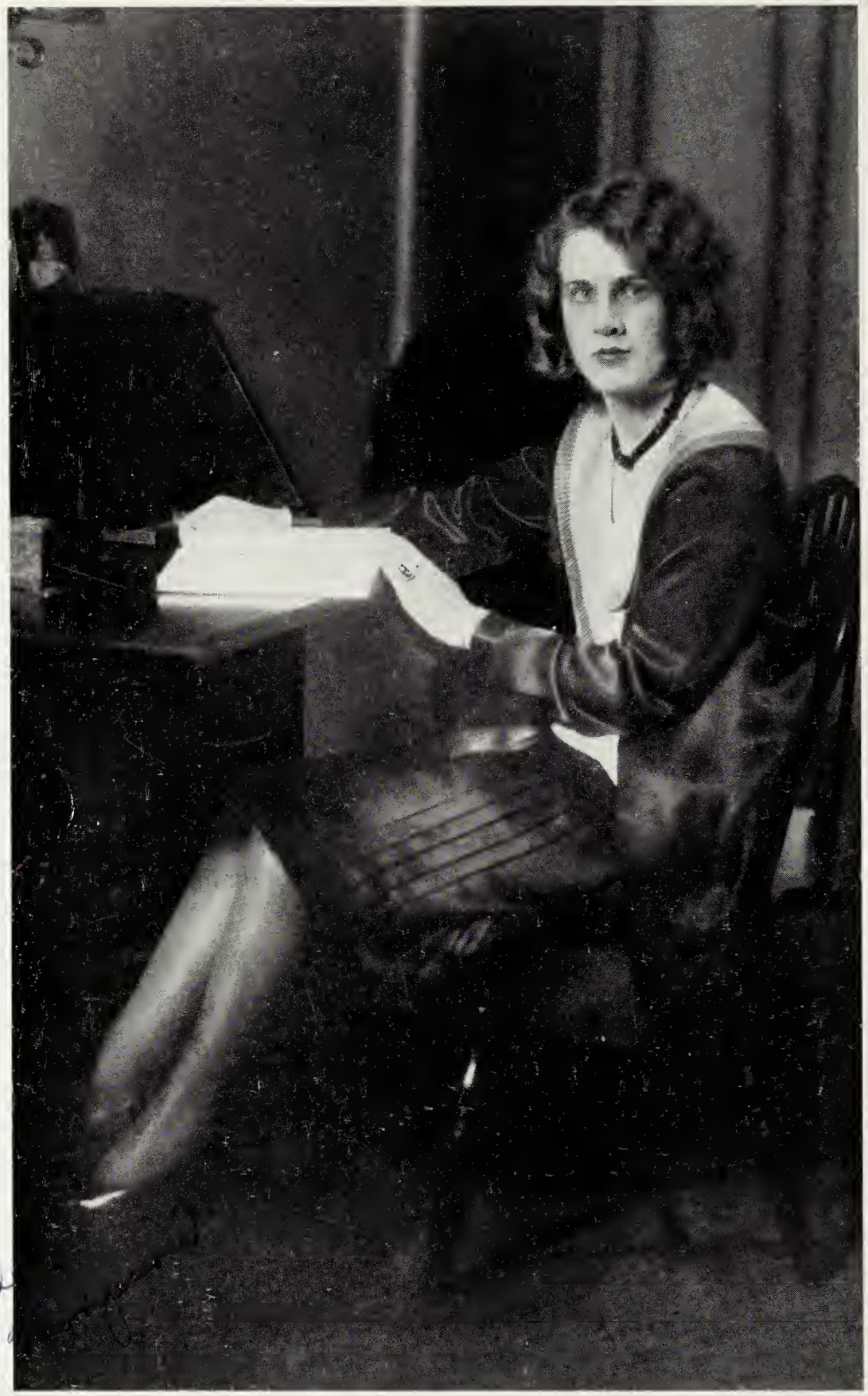

Best wish
Lucy

Lucy Thompson

Most Intellectual

"I know we grow more lovely, growing wise."
—Alice Corbin

Lucile Graves

Most Stylish

"She was as if a sunset were,
With fresher colors, clearer air."
—Benet

Laura Northern Smith

Most Athletic

"Thine arms are as a young sapling under the bark;
Thy face as a river with lights."

—Ezra Pound

Alice Covington

Most Modern

"Youth, splendid, careless, racing with the rain,
Laughing against the storm as it shouts by."

—Heyward

Mary Ellen Cato

Most Versatile

"She shapes her speech all silver fine
Because she loves it so."

—Alma Branch

DEDICATION

We do lovingly dedicate this JAZZ section to the "kitten on the keys." That was one of the "big jokes of the night." We believe cats have always had a sense of humor anyway, remembering the grinning Cheshire cat.

FOREWORD

In case you don't know it, we want to tell you that this section is humorous. In case you don't think so, try the jokes on some of your English friends.

This may be the joke
column but this is no joke:
Here's wishing you all the
happiness & success possible.
Mary Ellen

HUMOR

Jazz

Just a rhythm
Not a tune,
Holding heart throbs
and
a
moon!

Holding passion
And desire,
Setting heart
and
blood
on fire!

Shuffling feet,
Shaking frame,
Shivering timbers,
Why
The
Shame!

Listen! Feel it
Shaking you?
Got it? Keep it!
Gee,
it
grips
you!

Boom! Boom!
That's Jazz!

—Frances Whitehead, '32.

Faculty Theme Songs

Mr. Coyner—*Little by Little*

Mr. Bell—*The Duke Steps Out*

Dr. Walmsley—*Sunny-side Up*

Miss Pierce—*Turn on the Heat*

Mr. McCorkle—*Painting the Clouds with Sunshine*

Dr. Wynne—*Satisfied*

Miss Grenels—*Sweeter Than Sweet*

Miss Robertson—*Tiptoe Through the Tulips*

Miss Turner—*Singing in the Rain*

Miss Smithy—*C'est Vous*

Miss Nichols—*La Paloma*

Mr. Grainger—*Piccolo Pete*

Mr. Holton—*(If I Were You) I'd Fall in Love with Me*

Miss Rice—*I'll Be Reminded of You*

Miss Purdom—*The Perfect Song*

Virginia Potts—*Remarkable Girl*

JAZZ AGES

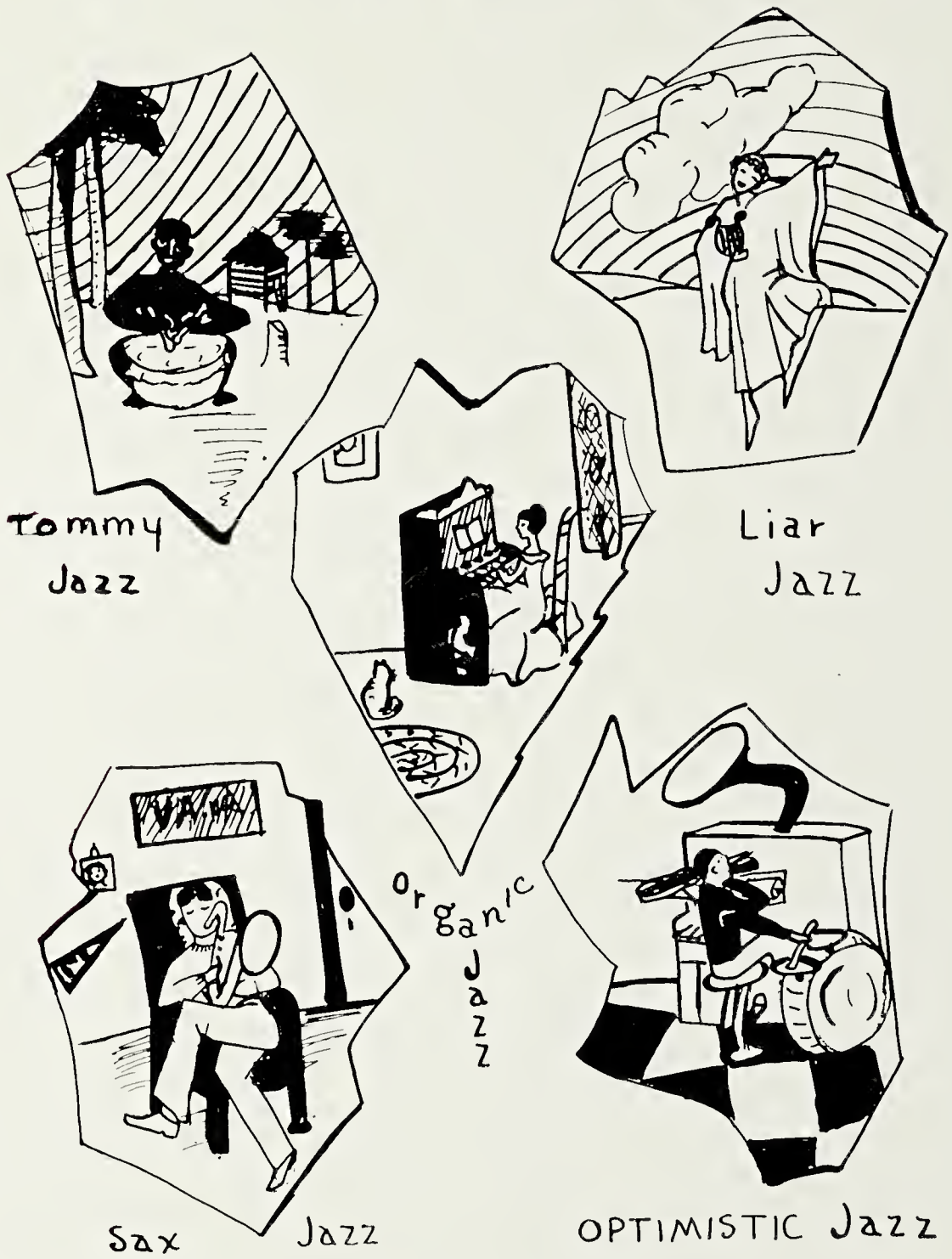

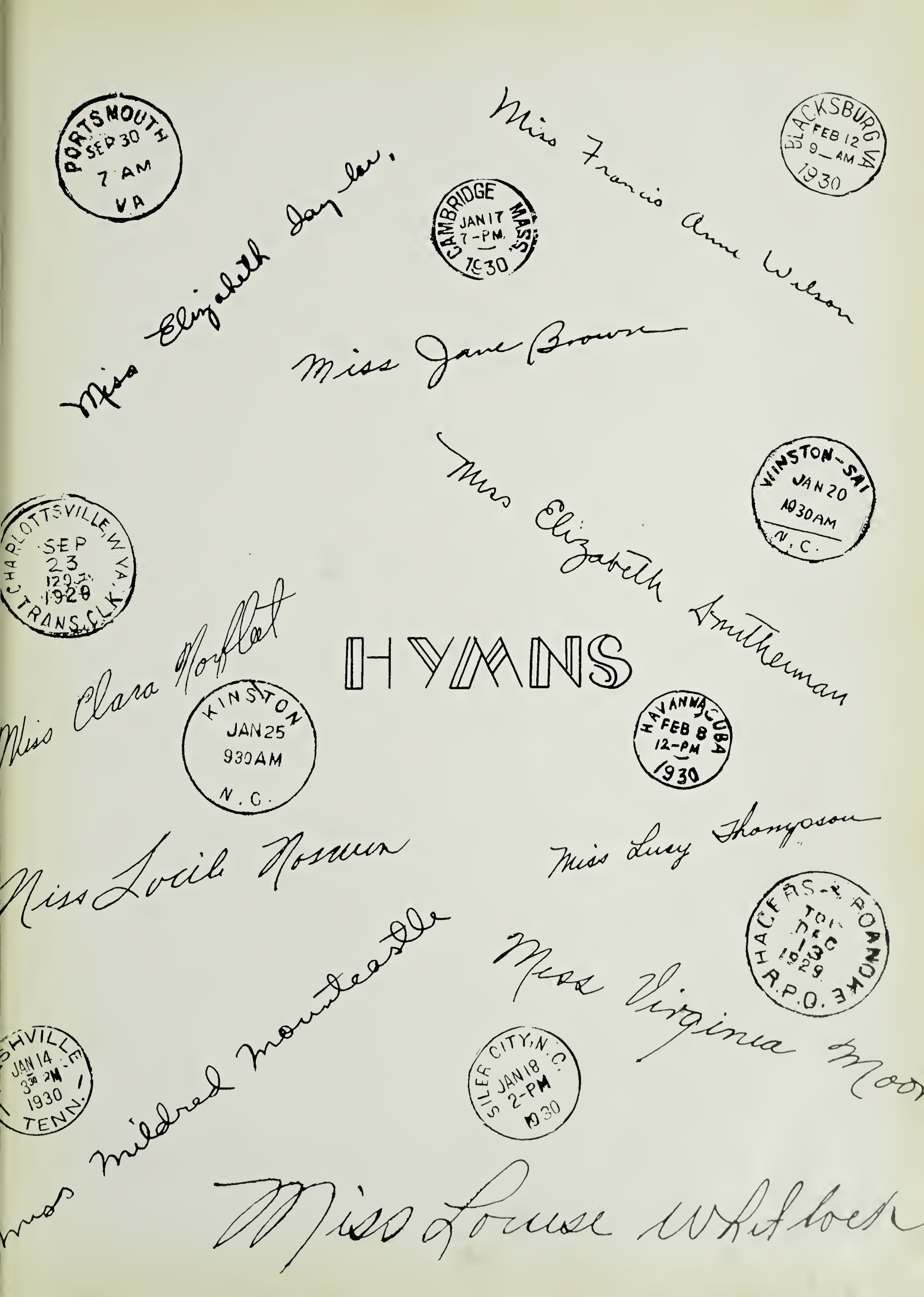
PORTSMOUTH SEP 30 7 AM VA
Miss Francis Anne Wilson
BLACKSBURG VA FEB 12 9 AM 1930
CAMBRIDGE MASS. JAN 17 7-PM 1930
Miss Elizabeth Dayler.
Miss Jane Brown
Miss Elizabeth Smitherman
WINSTON-SAL JAN 20 1930 AM N.C.
CHARLOTTSVILLE, VA. SEP 23 1929 TRANS. CLK.
HYMNS
Miss Clara Moffat
KINSTON JAN 25 930 AM N.C.
HAVANA, CUBA FEB 8 12-PM 1930
Miss Lucile Nossum
Miss Lucy Thompson
HACFRS-R ROANOKE TOC DEC 1 1930 1929 H.R.P.O.
Miss Virginia Moo
SHVILLE JAN 14 3 30 PM 1930 TENN.
SILER CITY, N.C. JAN 18 2-PM 1930
Miss Mildred Montearde
Miss Louise Whitlock

Discords

We should pause and recognize the young lady who skipped the black and white keys and sang only the cracks. That *is* discord!

Freshman: "Oh, please put me in Room 76."
Senior: "I'll see what I can do—but why?"
Freshman: "It's the room mother used to have."

Aunt Lucy (after the maid's bell has rung for ten minutes): "Did ah hear yuh ring?"
Visitor: "Oh no, indeed! We were just tolling. Thought you were dead."

Co—: "How is it that you did not marry Jim, after all?"
Ed—: "Oh, I boasted a lot about my rich aunt in order to impress him and now he is going to be my uncle."

We shouldn't mind discords, but they are beastly hard on the hearing organisms. Don'tcha Know?

Anne Stump: (giving a George Washington test) "What river did Washington cross on Christmas Eve?"
"Little" Laura: "Why, the Potomac, of course."

"Western Onion," said the New Yorker as he passed the hot-dog stand.

Mr. Moss: (attempting to quiet an hilarious class) "Order! Order!"
Clara Norfleet: "Two rolls and a cup of coffee."

S. T. C. Questionnaire

CHECK THE QUESTIONS YOU CAN ANSWER.

1. Do you like to get up for breakfast?
2. Which side do you like your eggs fried on?
3. Have you ever experienced a complete lapse of memory on examination?
4. Do you keep your post office box dusted?
5. Did Miss Mary every catch you jumping out of the window when the front door was locked?
6. Does your allowance last until the end of the month?
7. Were any of your ancestors addicted to:
   a. Sidewhiskers
   b. Croquet
   c. Dotted nightgowns
   d. Zithers
   e. Ear trumpets
   f. Lorgnettes
8. Do you have dates with Hampden-Sidney boys?
9. Have you ever used zinc ointment on your tooth brush?
10. On which side did your great-grandmother sleep?
11. Do you cut campus?
12. How is your Aunt Minnie?
13. Do you adore Rudy Vallee?
14. Can you play contract?

(This survey is being made by the Rockneigie Foundation for the Dumb. Be sure to send your answer before you apply for your teaching position.)

Do You Talkie?

(Not a Chinese Translation.)

my dear, i mean these TALKies are SIMply driving me WILD. i ACtually spend ALL my allowance on SHOWS, i mean i HAVE to do it. i used to think i was a hi-jacker, the very last word. now—i am as bad as a COLLEGE widow, COMpletely on the shelf. but i MEAN i'm not one HALF as DUMB as some of our MUTual friends. why, i mean i really did hear somebody say, while "if i had a talking picture" was being played, that she WOULD be WILLing to sit through "IF i were king" again JUST to hear RUDY VALLEE sing it.

and that SAME person answered a player who said "sez you" with an "oh yea." IMAgine NOT knowing "sez me" from the "Cock-eyed world." such IGNORance! believe me, i don't want to be classed as a very NICE girl 'n that's ALL. I really have done some CLEVer things—the other night i went to a dance and my partner asked if I knew the LATest dance step. OH YES i said, "BOOP BOOP, A DOOP!" I wonder WHY he laughed. i mean EVEN if you have learned to make stunning clothes just by clipping the little COUpon, are able to order a WHOLE dinner in FRENCH, use listerine REGULARLY—not EVEN your best friend will tell you WHY you are often a BRIDES maid, NEVER a BRIDE if you miss FOUR talkIE hits. even Greta Garbo can't STAND the strAIN. come on now let's go down to the Eaco—to see "gold diggers of Broadway." I mean I cant be UTTERLY IGNORant. BEsides i want to learn "tiptoe through the tulips."

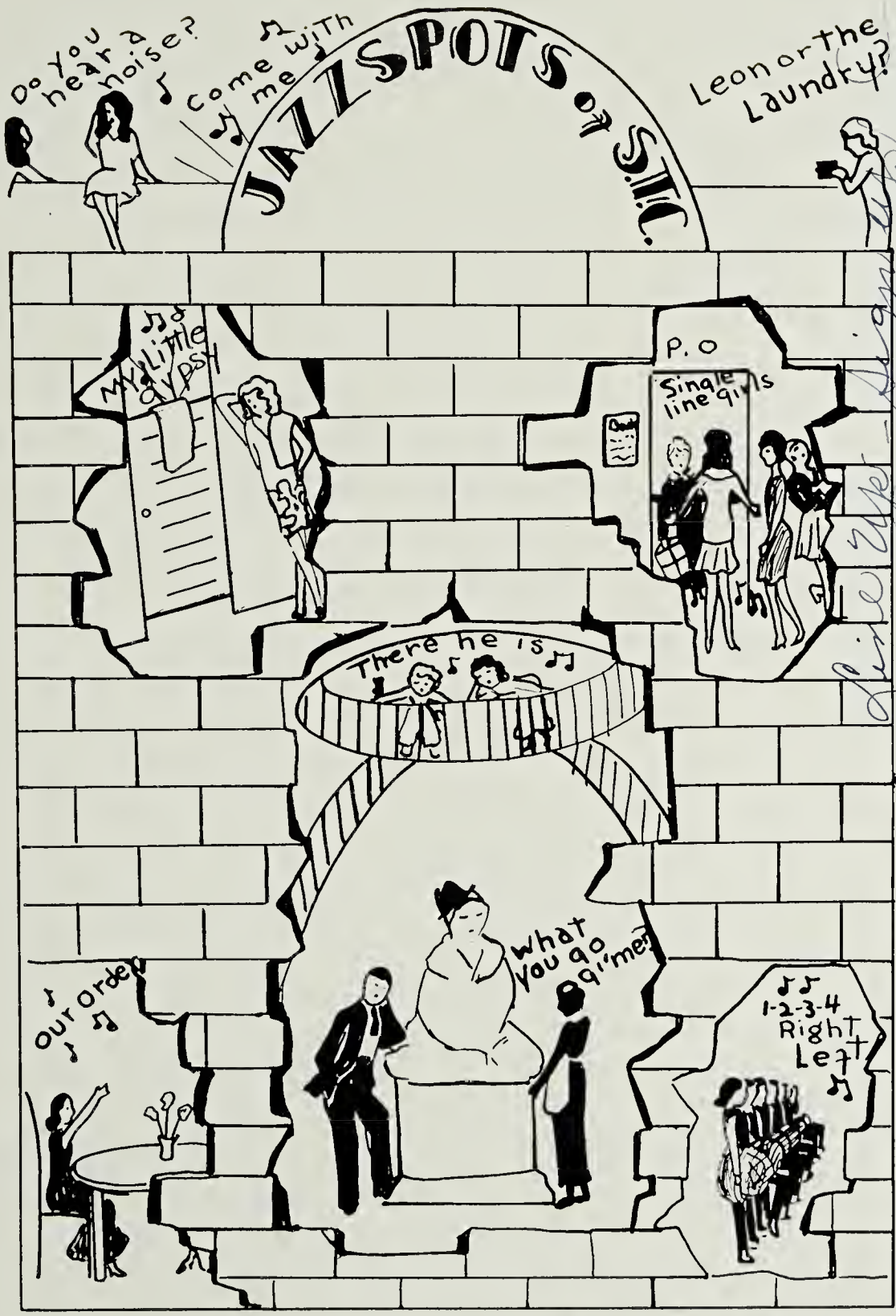
Do you hear a noise?
Come with me
JAZZSPOTS of S.T.C.
Leon or the Laundry?
My Little Gypsy
P. O
Single line girls
There he is
What you go a'men?
our order
1-2-3-4 Right Left

Jokes

A DRAMA ENTITLED "WHY WORRY?"

Scene: A Place.
Time: Two minutes after.
Cast: All gone.

With all due apologies to those that run, walk, or trot, I do will and bequeath the following notes to those that skip—classes.

TWO FOR FIVE

The girls who put five cents between them into the collection plate.

Then there's the girl, who, when the exam time came, couldn't remember a quotation from Tennyson but knew how he "went"; so she wrote:

> For I dipped into the ink bottle, far as point of pen would go;
> Found no thoughts within its deepness, and no ink to make them flow.

She passed the course!

Said the cut note
To the flunk note,
"Why are you here?"
Said the flunk note
To the cut note,
"Because you are here!"

Scotchman: "How much does it cost to send a telegram to Pittsburgh?"
Clerk: "Fifty cents for ten words; the signature doesn't cost anything."
Scottie: "Well—You say the signature doesn't cost anything? I am an Indian. Suppose you send in this signature, 'I-wont-be-home-'til-Friday.' "

All this reminds us that there are many discords between er—victrolas, and roommates, etc.

German: (In a drug store) I vant to buy a face powder."
Clerk: "Mennens?"
German: "No, no, no, vimmins."
Clerk: "Scented?"
German: "No, I take it mit me."

Grace Tritton: (in art class) "How I do wish we had something in oil!"
Nannie Belle Clendenin: "Huh, you haven't forgotten those sardines yet. Have you?"

Abie Shultzheim: "Ah, Ikie, I was just wondering. What do all these little letters stand for in this college catalog?"
Ikie Swartz: "Oh you don't know what that means! Dot stands for brains. B. S. means Bachelor of Science; M. D.—Doctor of Medicine; Ph. D., Doctor of Philosophy."
Abie: "Oh yes, I see!"
Abie met Ikie a week later, he handed him a card, printed thus:

ABIE SHULTZHEIM, F. F. F. F. F.

Ikie: "But, vot does all this mean?"
Abie: "Dot stands for brains."
Ikie: "I don't see why."
Abie: "I'll tell you—F. F. F. F. F. means two failures, two fires, vun fortune. Brains!"
Footnote: This really did happen (?)

We would tell a joke about freshmen—but who would tell the joke about the dumb little freshman who threw her laundry over the Rotunda one Sunday night when she was told to do so . . . It's much too trite!

A recent lecturer described the white race as one of big noses. If that's the case, we all have liberty, because it has been said: "Your liberty extends as far as your nose!"

Lela Germany: "Cov, where were you at the dance last night?"
Cov: "Oh—we went out on the porch to learn some new steps."
Lela: "Were they hard?"
Cov: "No, we had some nice cushions."

An Appreciation

The VIRGINIAN Staff wishes to take this opportunity to thank the members of the Student Body and Faculty who have co-operated in publishing THE VIRGINIAN of 1930. We have endeavored to portray in this volume every phase of the College. Such a portrayal would have been impossible, we realize, without the assistance given us.

"The Bank that appreciates your business"

First National Bank

Farmville, Va.

Dearest Odelle,
What shall I say, you know I haven't words to express what I want too. You have made college life worth while. If you had not been my friend I don't even think I would [illegible] anyone who wanted a friend, we are now [illegible]. I love you [illegible] and I hope we may get what we want next year. If only we could go to Richmond and get a position making [illegible] per year. Won't we be rich? As I have had this [illegible] today and one coming just after we eat. Don't ever forget me, hear, cause I'll never forget you. I'm never.

Love & hugs [illegible]
Edie [illegible]

EVERY CONVENIENCE OFFERED
WOMEN DEPOSITORS

Farmville Manufacturing Company

Manufacturers of Plow Handles

and Building Material

AND

BUILDING CONTRACTORS

Farmville :: Virginia

Dear Ned,

I surely am glad to have known you. May you have a lovely summer and (tell Ben I was here for me) the dear girl have something! Ned, I'll remember you next winter when you're doing childish things, and by that I mean ski-ing & kids. Very sincerely yours the most of luck. Don't forget, because I'm sure if you do — I am having a big part of the stationery work — life would be good for you! L. C.

Room 31
Fatherland

FRATERNITY, COLLEGE

—AND—

CLASS JEWELRY

COMMENCEMENT ANNOUNCEMENTS
AND INVITATIONS

Official Jeweler to the Degree Class and Sophomore "Two-year" Class of Farmville State Teachers College

We also serve the following:

ALPHA KAPPA GAMMA **MU OMEGA**
GAMMA THETA **DELTA SIGMA CHI**
ZETA TAU

L. G. BALFOUR COMPANY

Manufacturing Jewelers and Stationers

ATTLEBORO - - MASSACHUSETTS

W. B. ANDERSON, Mgr.
401 N. 9th Street
Richmond, Virginia

BARROW COAL COMPANY

Farmville, Virginia

QUALITY FUELS

For Years We Have Supplied the School

HOTEL WEYANOKE

FARMVILLE, VIRGINIA

Best Hotel Within Fifty Miles

Strictly Modern and Fireproof in Every Respect

J. C. WOOLLING, Manager

Opened October 20, 1925

DIRECTLY ACROSS FROM STATE TEACHERS COLLEGE

Dress Well and Succeed

Correct Clothes

FOR THE

Round of College Life

SHOES FOR EVERY OCCASION

DAVIDSON'S

"The House of Quality"

Farmville's Largest Store

Joseph E. Garland E. S. Martin F. S. Blanton

Established in 1868

GARLAND, MARTIN & BLANTON

INSURANCE THAT INSURES

Farmville, - - - - - - - - Virginia

Suppose You Have a Fire Tonight?

If It Is Worth Insuring, Let Us Insure It

OLDEST AND LARGEST AGENCY IN SOUTHSIDE VIRGINIA

PEOPLES NATIONAL BANK

Farmville, Va.

Careful Management

Courteous Service

4% Interest Paid on Savings Deposits

G. M. ROBESON.....President
E. T. BONDURANT.....Vice-President
A. H. BUGG....Cashier & Executive Mgr.
I. C. GLENN.....Assistant Cashier
J. M. WATKINS.....Assistant Cashier

Farmville Grocery Company

WHOLESALE GROCERS

WE SELL TO MERCHANTS ONLY

FARMVILLE, - VIRGINIA

Compliments of

SOUTHERN CHAIN STORES CORPORATION

FARMVILLE, - VIRGINIA

THE EACO THEATRE

W. H. RIPPARD
Manager

Farmville's New, Up-to-date $50,000 Playhouse Always Has For Your Entertainment the Best and Highest Class Shows Obtainable At Popular Prices

Martin, The Jeweler

The Store with a Thousand Gift Thoughts

317 Main Street

FARMVILLE, - VIRGINIA

"Say It With Flowers"

WILLIS, FLORIST

Farmville, Virginia

H U W I L L

Farmville's Oldest and Largest

5c to $1.00

Store

Overton - Mottley Hardware Company

Hardware and Electrical Supplies

FARMVILLE, - VIRGINIA

Exclusive Shoppe

The

Band Box Shoppe

BALDWIN'S

QUALITY · PRICE · SERVICE STORE

For

STYLE

In Everything

For College Girls

Farmville, Virginia

Lynchburg, Va. **Durham, N. C.**

Let's Go To—
GILLIAM'S
The Favorite Expression of
Every S. T. C. Girl
EATS OF ALL KINDS
High Street
Farmville - - - - Virginia

Carry Your Shoes
to the
Electric Shoe Shop
Where They Use the Best
Leather
and Workmanship
We Can Fix Them While You Wait

Falconer Gift Shop
Not The Only
But The Best Stationery
In Town

You Will Find Satisfactory
Sanitary Service
at
Mack's Barber Shop
and
Beauty Shoppe
323 Main Street
Farmville - - - - Virginia

New, Modern and Up-to-date
Continental Hotel
and
Coffee Shop
J. O. Hardaway, Proprietor
Farmville, Va.

C. E. Chappell Co.
Dealers in
Confectioneries, Fruits
Blank Books Stationery
School Supplies
Farmville - - - - Virginia

Just One Block From Campus
G. F. Butcher & Co.
The Convenient Store
FOR GOOD THINGS TO
EAT AND DRINK

Southside Drug Store
Elizabeth Arden Beauty
Preparations
Complete Line of
College Stationery and Supplies

Odelle, it has been a pleasure to know you these two years and I hope we may get together again soonday. You'll be to come to Appalachian [illegible] one sometime.

Love, [illegible]

Siddell Studio

North Carolina's Largest Photographing Concern

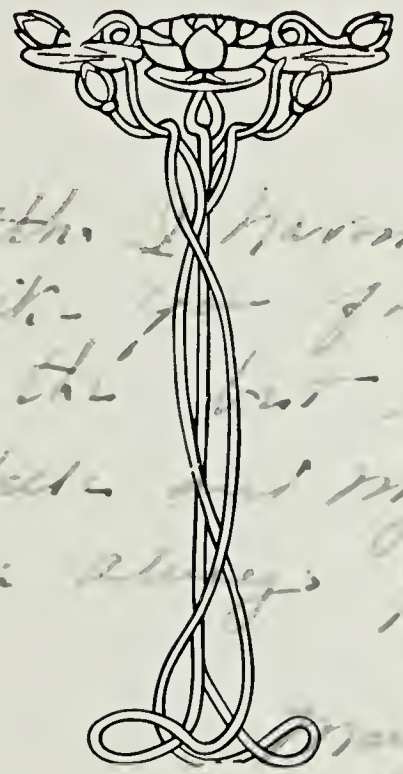

Raleigh

North Carolina

May 25, 1930

Dearie:
I have enjoyed knowing you just heaps & heaps.
Don't forget our good old golden days at [illegible].
I wish you the best success in teaching next year in road [illegible] mountain Clover Virginia

Odelle, Attn. Merrit [illegible] I guess I'll give [illegible] I wish you the best luck in the world Odelle and my best wishes are always yours [illegible] love.
[illegible] Mountain County [illegible] Virginia

Odelle —
We're near neighbors now in the country. Come to see me often. Love
Catherine McAlister

DREAMS COME TRUE

"If a man can write a better book - paint a better picture build a better mousetrap than his neighbor -- the world will make a beaten path to his door."

Hubbard.

The Lynchburg Engraving Company

DESIGNERS AND ENGRAVERS OF BETTER ANNUALS

Lynchburg "A BETTER BOOK AT THE SAME COST" Virginia

THE VIRGINIAN OF 1930

Brown-Morrison Co.

INCORPORATED

Printers of "THE VIRGINIAN"

Printers

Lithographers

Binders

Engravers

PHONE 2-1-8-4 718 MAIN STREET

LYNCHBURG, VA.

AUTOGRAPHS

Odelle, darlin' —

I don't have very "tender thoughts", but I do think you're the "sweet-est one." No foolin'! You won't have to "tolerate" my "stamp borrowing habit" next year. Aren't you glad? I hope you'll be as happy as you deserve to be!

—Always,
Ruth (Floyd)

Gaelle: I shall always remember the "Little Baby" that used to sit by me at the table. Always remember that when I was absent you got more ice-cream—but I guarantee you didn't get much! When you are married and far away Remember one who is always Gay—
(Athena Richardson)

Dear Odelle,

Well—its "touching" to think that after being so intimately acquainted these many years—We have to part. But—its is leaving a memory dear to me—in my heart. Since we must—I'm wishing you—that success in life you so deserve—and, I'll love you always remembering you

and—"Go Arm Yr."
Janet A. Reid
formerly at
(Covington)

Odelle dear,

Kno' that I'm wishing you the grandest luck in the world —

Don't forget

Nancy — '30

Odelle,

It certainly has been a pleasure living on Library Hall with you this year. I hope you return next year and if I don't see you again, remember I am wishing you luck always. Don't ever forget the freshman who lived in 106

Love always,
Carrie Dishazo

Dearest Odelle,

You are one person on library hall who never made any fuss or gave us any trouble. I hope I will see you again some time, if not I wish you best luck always.

Best love.
"Bill" Shelton

April 7, 2016
Donated by Va. Bradley
Harter family